MARGIN RESERVED FOR BINDING

WRITE PLAINLY, WITH UNFADING INK—THIS IS A PERMANENT RECORD

N. B.—Every item of information should be carefully supplied. AGE should be stated EXACTLY. PHYSICIANS should state CAUSE OF DEATH in plain terms, so that it may be properly classified. Exact statement of OCCUPATION is very important. See instructions on back of certificate.

V. S. No. 1.

# STATE OF MARYLAND
# CERTIFICATE OF DEATH

(91) 06858

Registration Dist. No. 184

1 PLACE OF DEATH
County Harford Co
Village or City Darlington (No. ....., ..... St.; ..... Ward)

[If death occurred in a hospital or institution, give its NAME instead of street and number.]

2 FULL NAME Viola Beatrice Aikins

## PERSONAL AND STATISTICAL PARTICULARS

3 SEX: Female
4 COLOR OR RACE: Blk
5 SINGLE, ~~MARRIED, WIDOWED~~ OR DIVORCED (Write the word): Single
6 DATE OF BIRTH: Febr. (Month) 19 (Day), 1917 (Year)
7 AGE: 2 yrs. 2 mos. 20 ds. If LESS than 1 day, ..... hrs. OR ..... min.?
8 OCCUPATION
(a) Trade, profession, or particular kind of work: None
(b) General nature of industry business, or establishment in which employed (or employer): .....
9 BIRTHPLACE (State or country): Md

PARENTS
10 NAME OF FATHER: Clinton Aikins
11 BIRTHPLACE OF FATHER (State or country): Md
12 MAIDEN NAME OF MOTHER: Eleanor Hopkins
13 BIRTHPLACE OF MOTHER (State or country): Md

14 THE ABOVE IS TRUE TO THE BEST OF MY KNOWLEDGE
(Informant) Clinton Aikins
(Address) Darlington Md

15 Filed May 10th, 1919 M. P. Shutelock Deputy REGISTRAR

## MEDICAL CERTIFICATE OF DEATH

16 DATE OF DEATH: May (Month) 9 (Day), 1919 (Year)

17 I HEREBY CERTIFY, That I attended deceased from May 8, 191..., to May 9, 1919, that I last saw h.. alive on May 8, 1919, and that death occurred on the date stated above, at 5 P. m.

The CAUSE OF DEATH * was as follows:

Bronchi Pneumonia

(Duration) ..... yrs. ..... mos. ..... ds.

Contributory
Secondary

(Duration) ..... yrs. ..... mos. ..... ds.

(Signed) W. B. Clark M. D.
5/9, 1919 (Address) Darlington Md

* State the DISEASE CAUSING DEATH, or, in deaths from VIOLENT CAUSES, state (1) MEANS OF INJURY; and (2) whether ACCIDENTAL, SUICIDAL or HOMICIDAL.

18 LENGTH OF RESIDENCE (FOR HOSPITALS, INSTITUTIONS, TRANSIENTS, OR RECENT RESIDENTS)
At place of death ..... yrs. ..... mos. ..... ds.
In the State, ..... yrs. ..... mos. ..... ds.
Where was disease contracted, if not at place of death? .....
Former or usual residence .....

19 PLACE OF BURIAL OR REMOVAL: Havanna Cem. | DATE OF BURIAL: May 11, 1919
20 UNDERTAKER: H. L. Bailey | ADDRESS: Darlington Md

If more blanks are needed, address State Registrar, 16 W. Saratoga St., Balto., Requesting V. S. No. 1.

# REVISED UNITED STATES STANDARD CERTIFICATE OF DEATH

[Approved by U. S. Census and American Public Health Association.]

**Statement of Occupation**—Precise statement of occupation is very important, so that the relative healthfulness of various pursuits can be known. The question applies to each and every person, irrespective of age. For many occupations a single word or term on the first line will be sufficient, e. g., *Farmer* or *Planter, Physician, Compositor, Architect, Locomotive engineer, Civil engineer, Stationary fireman*, etc. But in many cases, especially in industrial employments, it is necessary to know (*a*) the kind of work and also (*b*) the nature of the business or industry, and therefore an additional line is provided for the latter statement; it should be used only when needed. As examples: (*a*) *Spinner*, (*b*) *Cotton mill;* (*a*) *Salesman*, (*b*) *Grocery;* (*a*) *Foreman*, (*b*) *Automobile factory*. The material worked on may form part of the second statement. Never return "Laborer," "Foreman," "Manager," "Dealer," etc., without more precise specification as *Day laborer, Farm laborer, Laborer—Coal mine*, etc. Women at home, who are engaged in the duties of the household only (not paid *Housekeepers* who receive a definite salary), may be entered as *Housewife, Housework*, or *At Home*, and children, not gainfully employed, as *At school* or *At home*. Care should be taken to report specifically the occupations of persons engaged in domestic service for wages, as *Servant, Cook, Housemaid*, etc. If the occupation has been changed or given up on account of the DISEASE CAUSING DEATH, state occupation at beginning of illness. If retired from business, that fact may be indicated thus: *Farmer (retired 6 yrs.)*. For persons who have no occupation whatever, write *None*.

**Statement of Cause of Death**—Name, first, the DISEASE CAUSING DEATH (the primary affection with respect to time and causation), using always the same accepted term for the same disease. Examples: *Cerebrospinal fever* (the only definite synonym is "Epidemic cerebrospinal meningitis"); *Diphtheria* (avoid use of "Croup"); *Typhoid fever* (never report "Typhoid pneumonia"); *Lobar pneumonia, Bronchopneumonia* ("Pneumonia," unqualified, is indefinite); *Tuberculosis of lungs, meninges, peritonaeum*, etc., *Carcinoma, Sarcoma*, etc., of..... (name origin; "Cancer" is less definite; avoid use of "Tumor" for malignant neoplasms); *Measles; Whooping cough; Chronic valvular heart disease; Chronic interstitial nephritis*, etc. The contributory (secondary or intercurrent) affection need not be stated unless important. Example: *Measles* (disease causing death), *29 ds.; Bronchopneumonia* (secondary), *10 ds.* Never report mere symptoms or terminal conditions, such as "Asthenia," "Anaemia" (merely symptomatic), "Atrophy," "Collapse," "Coma," "Convulsions," "Debility" ("Congenital," "Senile," etc.), "Dropsy," "Exhaustion," "Heart failure," "Haemorrhage," "Inanition," "Marasmus," "Old Age," "Shock," "Uraemia," "Weakness," etc., when a definite disease can be ascertained as the cause. Always qualify all diseases resulting from childbirth or miscarriage as "PUERPERAL *septichaemia*," "PUERPERAL *peritonitis*," etc. State cause for which surgical operation was undertaken. For VIOLENT DEATHS state MEANS OF INJURY and qualify as ACCIDENTAL, SUICIDAL, or HOMICIDAL, or as *probably* such, if impossible to determine definitely. Examples: *Accidental drowning; Struck by railway train—accident; Revolver wound of head—homicide; Poisoned by carbolic acid—probably suicide*. The nature of the injury, as fracture of skull, and consequences (e. g., *sepsis, tetanus*) may be stated under the head of "Contributory." (Recommendations on statement of cause of death approved by Committee on Nomenclature of the American Medical Association.)

If this certificate is looked over thoroughly and all questions answered in detail, it will prevent further correspondence. All the data is essential and must be obtained before the certificate is permanently filed.

RECEIVED
JUN 5 1919
BUREAU V. S.

MARGIN RESERVED FOR BINDING

WRITE PLAINLY, WITH UNFADING INK—THIS IS A PERMANENT RECORD

N. B.—Every item of information should be carefully supplied. AGE should be stated EXACTLY. PHYSICIANS should state CAUSE OF DEATH in plain terms, so that it may be properly classified. Exact statement of OCCUPATION is very important See instructions on back of certificate.

V. S. No. 1.

# STATE OF MARYLAND
# CERTIFICATE OF DEATH

Registration Dist. No. 182

06859 (9)

1 PLACE OF DEATH

County Harford

Village or City Bel Air (No. ____, ____ St.; ____ Ward)

[If death occurred in a hospital or institution, give its NAME instead of street and number.]

2 FULL NAME Maud E. Bradley

## PERSONAL AND STATISTICAL PARTICULARS

3 SEX: Female

4 COLOR OR RACE: Colored

5 SINGLE, MARRIED, WIDOWED OR DIVORCED (Write the word): Single

6 DATE OF BIRTH: June (Month) 25 (Day), 1919 (Year)

7 AGE: ____ yrs. 3 mos. 12 ds. If LESS than 1 day, ____ hrs. OR ____ min.?

8 OCCUPATION
(a) Trade, profession, or particular kind of work: None
(b) General nature of industry business, or establishment in which employed (or employer):

9 BIRTHPLACE (State or country): Md.

PARENTS

10 NAME OF FATHER: Wm Bradley

11 BIRTHPLACE OF FATHER (State or country): Md.

12 MAIDEN NAME OF MOTHER: Helen Lee

13 BIRTHPLACE OF MOTHER (State or country): Pa

14 THE ABOVE IS TRUE TO THE BEST OF MY KNOWLEDGE

(Informant) Wm Bradley

(Address) Bel Air Md.

15 Filed May 8, 1919 J. Edgar Dean REGISTRAR

## MEDICAL CERTIFICATE OF DEATH

16 DATE OF DEATH: May (Month) 7 (Day), 1919 (Year)

17 I HEREBY CERTIFY, That I attended deceased from May 7th, 1919, to May 7th, 1919, that I last saw her alive on May 7th, 1919, and that death occurred on the date stated above, at 10a m.

The CAUSE OF DEATH * was as follows:

Laryngeal Diphtheria

(Duration) ____ yrs. ____ mos. 3 ds.

Contributory
Secondary

(Duration) ____ yrs. ____ mos. ____ ds.

(Signed) A. F. Van Tibbe M. D.

May 7th, 1919 (Address) Bel Air, Md.

*State the DISEASE CAUSING DEATH, or, in deaths from VIOLENT CAUSES, state (1) MEANS OF INJURY; and (2) whether ACCIDENTAL, SUICIDAL or HOMICIDAL.

18 LENGTH OF RESIDENCE (FOR HOSPITALS, INSTITUTIONS, TRANSIENTS, OR RECENT RESIDENTS)

At place of death ____ yrs. ____ mos. ____ ds. In this State ____ yrs. ____ mos. ____ ds.

Where was disease contracted, if not at place of death?

Former or usual residence

19 PLACE OF BURIAL OR REMOVAL: Tabernacle Cemetery — DATE OF BURIAL: May 8, 1919

20 UNDERTAKER: V. Dean & Son — ADDRESS: Bel Air Md.

If more blanks are needed, address State Registrar, 16 W. Saratoga St., Balto., Requesting V. S. No. 1

# REVISED UNITED STATES STANDARD CERTIFICATE OF DEATH

[Approved by U. S. Census and American Public Health Association.]

**Statement of Occupation**—Precise statement of occupation is very important, so that the relative healthfulness of various pursuits can be known. The question applies to each and every person, irrespective of age. For many occupations a single word or term on the first line will be sufficient, e. g., *Farmer* or *Planter, Physician, Compositor, Architect, Locomotive engineer, Civil engineer, Stationary fireman*, etc. But in many cases, especially in industrial employments, it is necessary to know (*a*) the kind of work and also (*b*) the nature of the business or industry, and therefore an additional line is provided for the latter statement; it should be used only when needed. As examples: (*a*) *Spinner*, (*b*) *Cotton mill;* (*a*) *Salesman*, (*b*) *Grocery;* (*a*) *Foreman*, (*b*) *Automobile factory*. The material worked on may form part of the second statement. Never return "Laborer," "Foreman," "Manager," "Dealer," etc., without more precise specification as *Day laborer, Farm laborer, Laborer —Coal mine*, etc. Women at home, who are engaged in the duties of the household only (not paid *Housekeepers* who receive a definite salary), may be entered as *Housewife, Housework;* or *At Home*, and children, not gainfully employed, as *At school* or *At home*. Care should be taken to report specifically the occupations of persons engaged in domestic service for wages, as *Servant, Cook, Housemaid*, etc. If the occupation has been changed or given up on account of the DISEASE CAUSING DEATH, state occupation at beginning of illness. If retired from business, that fact may be indicated thus: *Farmer (retired 6 yrs.)*. For persons who have no occupation whatever, write *None*.

**Statement of Cause of Death**—Name, first, the DISEASE CAUSING DEATH (the primary affection with respect to time and causation), using always the same accepted term for the same disease. Examples: *Cerebrospinal fever* (the only definite synonym is "Epidemic cerebrospinal meningitis"); *Diphtheria* (avoid use of "Croup"); *Typhoid fever* (never report "Typhoid pneumonia"); *Lobar pneumonia, Bronchopneumonia* ("Pneumonia," unqualified, is indefinite); *Tuberculosis of lungs, meninges, peritonaeum*, etc., *Carcinoma, Sarcoma*, etc., of..... (name origin; "Cancer" is less definite; avoid use of "Tumor" for malignant neoplasms); *Measles; Whooping cough; Chronic valvular heart disease; Chronic interstitial nephritis*, etc. The contributory (secondary or intercurrent) affection need not be stated unless important. Example: *Measles* (disease causing death), *29 ds.; Bronchopneumonia* (secondary), *10 ds.* Never report mere symptoms or terminal conditions, such as "Asthenia," "Anaemia" (merely symptomatic), "Atrophy," "Collapse," "Coma," "Convulsions," "Debility" ("Congenital," "Senile," etc.), "Dropsy," "Exhaustion," "Heart failure," "Haemorrhage," "Inanition," "Marasmus," "Old Age," "Shock," "Uraemia," "Weakness," etc., when a definite disease can be ascertained as the cause. Always qualify all diseases resulting from childbirth or miscarriage as "PUERPERAL *septichaemia*," "PUERPERAL *peritonitis*," etc. State cause for which surgical operation was undertaken. For VIOLENT DEATHS state MEANS OF INJURY and qualify as ACCIDENTAL, SUICIDAL, or HOMICIDAL, or as *probably* such, if impossible to determine definitely. Examples: *Accidental drowning; Struck by railway train—accident; Revolver wound of head—homicide; Poisoned by carbolic acid—probably suicide*. The nature of the injury, as fracture of skull, and consequences (e. g., *sepsis, tetanus*) may be stated under the head of "Contributory." (Recommendations on statement of cause of death approved by Committee on Nomenclature of the American Medical Association.)

If this certificate is looked over thoroughly and all questions answered in detail, it will prevent further correspondence. All the data is essential and must be obtained before the certificate is permanently filed.

RECEIVED
JUN 5 1916
BUREAU V. S.

MARGIN RESERVED FOR BINDING

WRITE PLAINLY, WITH UNFADING INK—THIS IS A PERMANENT RECORD

N. B.—Every item of information should be carefully supplied. AGE should be stated EXACTLY. PHYSICIANS should state CAUSE OF DEATH in plain terms, so that it may be properly classified. Exact statement of OCCUPATION is very important. See instructions on back of certificate.

V. S. No. 1.

# STATE OF MARYLAND
# CERTIFICATE OF DEATH

06860

(150)

Registration Dist. No. 183

[If death occurred in a hospital or institution, give its NAME instead of street and number.]

1 PLACE OF DEATH

County Harford

Village or City Near Forest Hill (No. ....., ..... St.; ..... Ward)

2 FULL NAME Ralph Lomam Caudill

## PERSONAL AND STATISTICAL PARTICULARS

3 SEX Male

4 COLOR OR RACE White

5 SINGLE, MARRIED, WIDOWED OR DIVORCED (Write the word)

6 DATE OF BIRTH July (Month) 12 (Day), 1918 (Year)

7 AGE — yrs. 10 mos. 6 ds. If LESS than 1 day, ..... hrs. OR ..... min.?

8 OCCUPATION
(a) Trade, profession, or particular kind of work —
(b) General nature of industry business, or establishment in which employed (or employer) —

9 BIRTHPLACE (State or country) North Carolina

PARENTS

10 NAME OF FATHER Edwin Caudill

11 BIRTHPLACE OF FATHER (State or country) N. Carolina

12 MAIDEN NAME OF MOTHER Kate Tedder

13 BIRTHPLACE OF MOTHER (State or country) North Carolina

14 THE ABOVE IS TRUE TO THE BEST OF MY KNOWLEDGE

(Informant) Edwin Caudill (Father)

(Address) RFD Forest Hill

15 Filed May 19, 1919 J. R. Phillips REGISTRAR

## MEDICAL CERTIFICATE OF DEATH

16 DATE OF DEATH May (Month) 18 (Day), 1919 (Year)

17 I HEREBY CERTIFY, That I attended deceased from ....., 191..., to ....., 191...,

that I last saw h..... alive on ....., 191...,

and that death occurred on the date stated above, at 7 A. m.

The CAUSE OF DEATH * was as follows:

Hydrocephalus

(Duration) ..... yrs. 10 mos. 6 ds.

Contributory Secondary .....

(Duration) ..... yrs. ..... mos. ..... ds.

(Signed) Charles W. Tanner, M. D.

May 19, 1919 (Address) Street Or and

*State the DISEASE CAUSING DEATH, or, in deaths from VIOLENT CAUSES, state (1) MEANS OF INJURY; and (2) whether ACCIDENTAL, SUICIDAL or HOMICIDAL.

18 LENGTH OF RESIDENCE (FOR HOSPITALS, INSTITUTIONS, TRANSIENTS, OR RECENT RESIDENTS)

At place of death ..... yrs. ..... mos. ..... ds. In the State ..... yrs. ..... mos. ..... ds.

Where was disease contracted, if not at place of death? .....

Former or usual residence .....

19 PLACE OF BURIAL OR REMOVAL Baptist Cemetry

DATE OF BURIAL May 19, 1919

20 UNDERTAKER E. G. Kurtz & Son

ADDRESS Jarrettsville

If more blanks are needed, address State Registrar, 16 W. Saratoga St., Balto., Requesting V. S. No. 1.

# REVISED UNITED STATES STANDARD CERTIFICATE OF DEATH

[Approved by U. S. Census and American Public Health Association.]

**Statement of Occupation**—Precise statement of occupation is very important, so that the relative healthfulness of various pursuits can be known. The question applies to each and every person, irrespective of age. For many occupations a single word or term on the first line will be sufficient, e. g., *Farmer* or *Planter, Physician, Compositor, Architect, Locomotive engineer, Civil engineer, Stationary fireman*, etc. But in many cases, especially in industrial employments, it is necessary to know (*a*) the kind of work and also (*b*) the nature of the business or industry, and therefore an additional line is provided for the latter statement; it should be used only when needed. As examples: (*a*) *Spinner*, (*b*) *Cotton mill;* (*a*) *Salesman*, (*b*) *Grocery;* (*a*) *Foreman*, (*b*) *Automobile factory*. The material worked on may form part of the second statement. Never return "Laborer," "Foreman," "Manager," "Dealer," etc., without more precise specification as *Day laborer, Farm laborer, Laborer—Coal mine*, etc. Women at home, who are engaged in the duties of the household only (not paid *Housekeepers* who receive a definite salary), may be entered as *Housewife, Housework*, or *At Home*, and children, not gainfully employed, as *At school* or *At home*. Care should be taken to report specifically the occupations of persons engaged in domestic service for wages, as *Servant, Cook, Housemaid*, etc. If the occupation has been changed or given up on account of the DISEASE CAUSING DEATH, state occupation at beginning of illness. If retired from business, that fact may be indicated thus: *Farmer (retired 6 yrs.)*. For persons who have no occupation whatever, write *None*.

**Statement of Cause of Death**—Name, first, the DISEASE CAUSING DEATH (the primary affection with respect to time and causation), using always the same accepted term for the same disease. Examples: *Cerebrospinal fever* (the only definite synonym is "Epidemic cerebrospinal meningitis"); *Diphtheria* (avoid use of "Croup"); *Typhoid fever* (never report "Typhoid pneumonia"); *Lobar pneumonia, Bronchopneumonia* ("Pneumonia," unqualified, is indefinite); *Tuberculosis of lungs, meninges, peritonaeum*, etc., *Carcinoma, Sarcoma*, etc., of ..... (name origin; "Cancer" is less definite; avoid use of "Tumor" for malignant neoplasms); *Measles; Whooping cough; Chronic valvular heart disease; Chronic interstitial nephritis*, etc. The contributory (secondary or intercurrent) affection need not be stated unless important. Example: *Measles* (disease causing death), *29 ds.; Bronchopneumonia* (secondary), *10 ds.* Never report mere symptoms or terminal conditions, such as "Asthenia," "Anaemia" (merely symptomatic), "Atrophy," "Collapse," "Coma," "Convulsions," "Debility" ("Congenital," "Senile," etc.), "Dropsy," "Exhaustion," "Heart failure," "Haemorrhage," "Inanition," "Marasmus," "Old Age," "Shock," "Uraemia," "Weakness," etc., when a definite disease can be ascertained as the cause. Always qualify all diseases resulting from childbirth or miscarriage as "PUERPERAL *septichaemia*," "PUERPERAL *peritonitis*," etc. State cause for which surgical operation was undertaken. For VIOLENT DEATHS state MEANS OF INJURY and qualify as ACCIDENTAL, SUICIDAL, or HOMICIDAL, or as *probably* such, if impossible to determine definitely. Examples: *Accidental drowning; Struck by railway train—accident; Revolver wound of head—homicide; Poisoned by carbolic acid—probably suicide*. The nature of the injury, as fracture of skull, and consequences (e. g., *sepsis, tetanus*) may be stated under the head of "Contributory." (Recommendations on statement of cause of death approved by Committee on Nomenclature of the American Medical Association.)

**If this certificate is looked over thoroughly and all questions answered in detail, it will prevent further correspondence. All the data is essential and must be obtained before the certificate is permanently filed.**

RECEIVED
JUN 11 1919
BUREAU V. S.

MARGIN RESERVED FOR BINDING

WRITE PLAINLY, WITH UNFADING INK—THIS IS A PERMANENT RECORD

N B—Every item of information should be carefully supplied. AGE should be stated EXACTLY. PHYSICIANS should state CAUSE OF DEATH in plain terms, so that it may be properly classified. Exact statement of OCCUPATION is very important. See Instructions on back of certificate.

V. S. No. 1.

# STATE OF MARYLAND
# CERTIFICATE OF DEATH

Registration Dist. No. 181

66861

(120)

1 PLACE OF DEATH

County Harford

Village or City Near Aberdeen (No. ____, ____ St.; ____ Ward)

[If death occurred in a hospital or institution, give its NAME instead of street and number.]

2 FULL NAME Amanda L. Cantler

## PERSONAL AND STATISTICAL PARTICULARS

| 3 SEX | 4 COLOR OR RACE | 5 SINGLE, MARRIED, WIDOWED OR DIVORCED (Write the word) |
|---|---|---|
| Female | White | Widowed |

6 DATE OF BIRTH: June (Month) 20 (Day), 1845 (Year)

7 AGE: 70 yrs. 11 mos. ds. If LESS than 1 day, ____ hrs. OR ____ min.?

8 OCCUPATION
(a) Trade, profession, or particular kind of work: None.
(b) General nature of industry business, or establishment in which employed (or employer):

9 BIRTHPLACE (State or country): Maryland

PARENTS

10 NAME OF FATHER: William Ritchie

11 BIRTHPLACE OF FATHER (State or country): Unknown

12 MAIDEN NAME OF MOTHER: Unknown

13 BIRTHPLACE OF MOTHER (State or country): Unknown

14 THE ABOVE IS TRUE, TO THE BEST OF MY KNOWLEDGE

(Informant) Chas. H. Mitchell

(Address) Aberdeen Md. R.F.D.

15 Filed May 7, 1919 C. Mentzel Registrar

## MEDICAL CERTIFICATE OF DEATH

16 DATE OF DEATH: May (Month) 1 (Day), 1919 (Year)

17 I HEREBY CERTIFY, That I attended deceased from Feb 17, 1919, to May 1, 1919, that I last saw h alive on Apr 29, 1919, and that death occurred on the date stated above, at 9 a m.

The CAUSE OF DEATH * was as follows:

Arterial Sclerosis
Chronic Interstitial Nephritis
Uremia

(Duration) ____ yrs. ____ mos. ____ ds.

Contributory / Secondary

(Duration) ____ yrs. ____ mos. ____ ds.

(Signed) H. L. Hutchinson, M. D.

May 1, 1919 (Address) Aberdeen Md

* State the DISEASE CAUSING DEATH, or, in deaths from VIOLENT CAUSES, state (1) MEANS OF INJURY; and (2) whether ACCIDENTAL, SUICIDAL or HOMICIDAL.

18 LENGTH OF RESIDENCE (FOR HOSPITALS, INSTITUTIONS, TRANSIENTS, OR RECENT RESIDENTS)

At place of death ____ yrs. ____ mos. ____ ds. In the State, ____ yrs. ____ mos. ____ ds.

Where was disease contracted, if not at place of death?

Former or usual residence

19 PLACE OF BURIAL OR REMOVAL: Rockrun Cemetery — DATE OF BURIAL: May 4, 1919

20 UNDERTAKER: Emory Jarrett & Sons — ADDRESS: Aberdeen Md.

If more blanks are needed, address State Registrar, 16 W. Saratoga St., Balto., Requesting V. S. No. 1.

# REVISED UNITED STATES STANDARD CERTIFICATE OF DEATH

[Approved by U. S. Census and American Public Health Association.]

**Statement of Occupation**—Precise statement of occupation is very important, so that the relative healthfulness of various pursuits can be known. The question applies to each and every person, irrespective of age. For many occupations a single word or term on the first line will be sufficient, e. g., *Farmer* or *Planter, Physician, Compositor, Architect, Locomotive engineer, Civil engineer, Stationary fireman*, etc. But in many cases, especially in industrial employments, it is necessary to know (*a*) the kind of work and also (*b*) the nature of the business or industry, and therefore an additional line is provided for the latter statement; it should be used only when needed. As examples: (*a*) *Spinner*, (*b*) *Cotton mill;* (*a*) *Salesman*, (*b*) *Grocery;* (*a*) *Foreman*, (*b*) *Automobile factory*. The material worked on may form part of the second statement. Never return "Laborer," "Foreman," "Manager," "Dealer," etc., without more precise specification as *Day laborer, Farm laborer, Laborer—Coal mine*, etc. Women at home, who are engaged in the duties of the household only (not paid *Housekeepers* who receive a definite salary), may be entered as *Housewife, Housework*, or *At Home*, and children, not gainfully employed, as *At school* or *At home*. Care should be taken to report specifically the occupations of persons engaged in domestic service for wages, as *Servant, Cook, Housemaid*, etc. If the occupation has been changed or given up on account of the DISEASE CAUSING DEATH, state occupation at beginning of illness. If retired from business, that fact may be indicated thus: *Farmer (retired 6 yrs.)*. For persons who have no occupation whatever, write *None*.

**Statement of Cause of Death**—Name, first, the DISEASE CAUSING DEATH (the primary affection with respect to time and causation), using always the same accepted term for the same disease. Examples: *Cerebrospinal fever* (the only definite synonym is "Epidemic cerebrospinal meningitis"); *Diphtheria* (avoid use of "Croup"); *Typhoid fever* (never report "Typhoid pneumonia"); *Lobar pneumonia, Bronchopneumonia* ("Pneumonia," unqualified, is indefinite); *Tuberculosis of lungs, meninges, peritonaeum*, etc., *Carcinoma, Sarcoma*, etc., of..... (name origin; "Cancer" is less definite; avoid use of "Tumor" for malignant neoplasms); *Measles; Whooping cough; Chronic valvular heart disease; Chronic interstitial nephritis*, etc. The contributory (secondary or intercurrent) affection need not be stated unless important. Example: *Measles* (disease causing death), *29 ds.; Bronchopneumonia* (secondary), *10 ds.* Never report mere symptoms or terminal conditions, such as "Asthenia," "Anaemia" (merely symptomatic), "Atrophy," "Collapse," "Coma," "Convulsions," "Debility" ("Congenital," "Senile," etc.), "Dropsy," "Exhaustion," "Heart failure," "Haemorrhage," "Inanition," "Marasmus," "Old Age," "Shock," "Uraemia," "Weakness," etc., when a definite disease can be ascertained as the cause. Always qualify all diseases resulting from childbirth or miscarriage as "PUERPERAL *septichaemia*," "PUERPERAL *peritonitis*," etc. State cause for which surgical operation was undertaken. For VIOLENT DEATHS state MEANS OF INJURY and qualify as ACCIDENTAL, SUICIDAL, or HOMICIDAL, or as *probably* such, if impossible to determine definitely. Examples: *Accidentol drowning; Struck by railway train—accident; Revolver wound of head—homicide; Poisoned by carbolic acid—probably suicide*. The nature of the injury, as fracture of skull, and consequences (e. g., *sepsis, tetanus*) may be stated under the head of "Contributory." (Recommendations on statement of cause of death approved by Committee on Nomenclature of the American Medical Association.)

**If this certificate is looked over thoroughly and all questions answered in detail, it will prevent further correspondence. All the data is essential and must be obtained before the certificate is permanently filed.**

RECEIVED
JUN 8 1910
BUREAU V. S.

MARGIN RESERVED FOR BINDING

WRITE PLAINLY, WITH UNFADING INK - THIS IS A PERMANENT RECORD

N B.—Every item of information should be carefully supplied. AGE should be stated EXACTLY. PHYSICIANS should state CAUSE OF DEATH in plain terms, so that it may be properly classified. Exact statement of OCCUPATION is very important. See instructions on back of certificate

V. S. No. 1.

# STATE OF MARYLAND
# CERTIFICATE OF DEATH

(64)

06862

Registration Dist. No. 180

[If death occurred in a hospital or institution, give its NAME instead of street and number.]

1 PLACE OF DEATH

County Harford

Village or City Magnolia (No. ..., ..... St.; ..... Ward)

2 FULL NAME John Henry Carroll

## PERSONAL AND STATISTICAL PARTICULARS

3 SEX: Male

4 COLOR OR RACE: white

5 SINGLE, MARRIED, WIDOWED OR DIVORCED (Write the word): Married

6 DATE OF BIRTH: May (Month) 10 (Day), 1840 (Year)

7 AGE: 79 yrs. 0 mos. 3 ds. If LESS than 1 day, ... hrs. OR ... min.?

8 OCCUPATION
(a) Trade, profession, or particular kind of work: Farming
(b) General nature of industry business, or establishment in which employed (or employer):

9 BIRTHPLACE (State or country): Germany

PARENTS

10 NAME OF FATHER: John H Carroll

11 BIRTHPLACE OF FATHER (State or country): Germany

12 MAIDEN NAME OF MOTHER: Hannah Horn

13 BIRTHPLACE OF MOTHER (State or country): Germany

14 THE ABOVE IS TRUE TO THE BEST OF MY KNOWLEDGE

(Informant) Mr J H Carroll

(Address) Magnolia

15 Filed May 15, 1919 C C Clemmins Doc. REGISTRAR

## MEDICAL CERTIFICATE OF DEATH

16 DATE OF DEATH: May (Month) 13 (Day), 1919 (Year)

17 I HEREBY CERTIFY, That I attended deceased from ..., 191.., to ..., 191.., that I last saw h alive on ..., 191.., and that death occurred on the date stated above, at ... m.

The CAUSE OF DEATH * was as follows:

Cerebral Haemorrhage

(Duration) ... yrs. ... mos. ... ds.

Contributory Secondary: Immediate

(Duration) ... yrs. ... mos. ... ds.

(Signed) Chas E Roth M. D.

May 14, 1919 (Address) Edgewood

*State the DISEASE CAUSING DEATH, or, in deaths from VIOLENT CAUSES, state (1) MEANS OF INJURY; and (2) whether ACCIDENTAL, SUICIDAL or HOMICIDAL.

18 LENGTH OF RESIDENCE (FOR HOSPITALS, INSTITUTIONS, TRANSIENTS, OR RECENT RESIDENTS)

At place of death ... yrs. ... mos. ... ds. In the State, ... yrs. ... mos. ... ds.

Where was disease contracted, if not at place of death?

Former or usual residence

19 PLACE OF BURIAL OR REMOVAL: Abingdon M E Cemty

DATE OF BURIAL: May 16, 1919

20 UNDERTAKER: Howard K McCamas

ADDRESS: Abingdon

If more blanks are needed, address State Registrar, 16 W. Saratoga St., Balto., Requesting V. S. No. 1

# REVISED UNITED STATES STANDARD CERTIFICATE OF DEATH

[Approved by U. S. Census and American Public Health Association.]

**Statement of Occupation**—Precise statement of occupation is very important, so that the relative healthfulness of various pursuits can be known. The question applies to each and every person, irrespective of age. For many occupations a single word or term on the first line will be sufficient, e. g., *Farmer* or *Planter, Physician, Compositor, Architect, Locomotive engineer, Civil engineer, Stationary fireman*, etc. But in many cases, especially in industrial employments, it is necessary to know (*a*) the kind of work and also (*b*) the nature of the business or industry, and therefore an additional line is provided for the latter statement; it should be used only when needed. As examples: (*a*) *Spinner*, (*b*) *Cotton mill;* (*a*) *Salesman*, (*b*) *Grocery*. (*a*) *Foreman*, (*b*) *Automobile factory*. The material worked on may form part of the second statement. Never return "Laborer," "Foreman," "Manager," "Dealer," etc., without more precise specification as *Day laborer, Farm laborer, Laborer—Coal mine*, etc. Women at home, who are engaged in the duties of the household only (not paid *Housekeepers* who receive a definite salary), may be entered as *Housewife, Housework*, or *At Home*, and children, not gainfully employed, as *At school* or *At home*. Care should be taken to report specifically the occupations of persons engaged in domestic service for wages, as *Servant, Cook, Housemaid*, etc. If the occupation has been changed or given up on account of the DISEASE CAUSING DEATH, state occupation at beginning of illness. If retired from business, that fact may be indicated thus: *Farmer (retired 6 yrs.)*. For persons who have no occupation whatever, write *None*.

**Statement of Cause of Death**—Name, first, the DISEASE CAUSING DEATH (the primary affection with respect to time and causation), using always the same accepted term for the same disease. Examples: *Cerebrospinal fever* (the only definite synonym is "Epidemic cerebrospinal meningitis"); *Diphtheria* (avoid use of "Croup"); *Typhoid fever* (never report "Typhoid pneumonia"); *Lobar pneumonia, Bronchopneumonia* ("Pneumonia," unqualified, is indefinite); *Tuberculosis of lungs, meninges, peritonaeum*, etc., *Carcinoma, Sarcoma*, etc., of ..... (name origin; "Cancer" is less definite; avoid use of "Tumor" for malignant neoplasms); *Measles; Whooping cough; Chronic valvular heart disease; Chronic interstitial nephritis*, etc. The contributory (secondary or intercurrent) affection need not be stated unless important. Example: *Measles* (disease causing death), *29 ds.; Bronchopneumonia* (secondary), *10 ds.* Never report mere symptoms or terminal conditions, such as "Asthenia," "Anaemia" (merely symptomatic), "Atrophy," "Collapse," "Coma," "Convulsions," "Debility" ("Congenital," "Senile," etc.), "Dropsy," "Exhaustion," "Heart failure," "Haemorrhage," "Inanition," "Marasmus," "Old Age," "Shock," "Uraemia," "Weakness," etc., when a definite disease can be ascertained as the cause. Always qualify all diseases resulting from childbirth or miscarriage as "PUERPERAL *septichaemia*," "PUERPERAL *peritonitis*," etc. State cause for which surgical operation was undertaken. For VIOLENT DEATHS state MEANS OF INJURY and qualify as ACCIDENTAL, SUICIDAL, or HOMICIDAL, or as *probably* such, if impossible to determine definitely. Examples: *Accidental drowning. Struck by railway train—accident; Revolver wound of head—homicide; Poisoned by carbolic acid—probably suicide*. The nature of the injury, as fracture of skull, and consequences (e. g., *sepsis, tetanus*) may be stated under the head of "Contributory." (Recommendations on statement of cause of death approved by Committee on Nomenclature of the American Medical Association.)

If this certificate is looked over thoroughly and all questions answered in detail, it will prevent further correspondence. All the data is essential and must be obtained before the certificate is permanently filed.

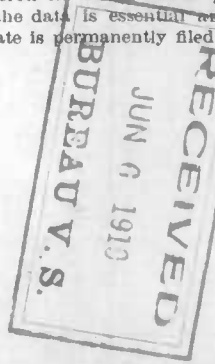

MARGIN RESERVED FOR BINDING

WRITE PLAINLY, WITH UNFADING INK—THIS IS A PERMANENT RECORD

N. B.—Every item of information should be carefully supplied. AGE should be stated EXACTLY. PHYSICIANS should state CAUSE OF DEATH in plain terms, so that it may be properly classified. Exact statement of OCCUPATION is very important. See instructions on back of certificate.

V. S. No. 1.

# STATE OF MARYLAND
# CERTIFICATE OF DEATH

(22)

Registration Dist. No. 185

06863

[If death occurred in a hospital or institution, give its NAME instead of street and number.]

1 PLACE OF DEATH

County Harford

WITHIN CORPORATE LIMITS OF

Village or City Havre de Grace (No. ——, —— St.; —— Ward)

2 FULL NAME Geny Christy

## PERSONAL AND STATISTICAL PARTICULARS

3 SEX: Male

4 COLOR OR RACE: Colored

5 ~~SINGLE~~, MARRIED, ~~WIDOWED~~ OR ~~DIVORCED~~ (Write the word): Married

6 DATE OF BIRTH: March 8 (Month), 1892 (Day), (Year)

7 AGE: 27 yrs. 11 mos. 25 ds. If LESS than 1 day, —— hrs. OR —— min.?

8 OCCUPATION
(a) Trade, profession, or particular kind of work: Laborer
(b) General nature of industry business, or establishment in which employed (or employer):

9 BIRTHPLACE (State or country): Md

PARENTS

10 NAME OF FATHER: John Christy

11 BIRTHPLACE OF FATHER (State or country): Md

12 MAIDEN NAME OF MOTHER: Emma Sorrell

13 BIRTHPLACE OF MOTHER (State or country): Md

14 THE ABOVE IS TRUE TO THE BEST OF MY KNOWLEDGE

(Informant) Rebecca Christy

(Address) Havre de Grace Md

15 Filed 5/13, 1919 [illegible] REGISTRAR

## MEDICAL CERTIFICATE OF DEATH

16 DATE OF DEATH: May (Month) 3rd (Day), 1919 (Year)

17 I HEREBY CERTIFY, That I attended deceased from May 2nd, 1919, to May 8th, 1919, that I last saw him alive on May 3rd, 1919, and that death occurred on the date stated above, at 6 P m.

The CAUSE OF DEATH * was as follows:

Pulmonary Tuberculosis

(Duration) —— yrs. —— mos. —— ds.

Contributory Secondary: Pulmonary Hemorrhage

(Duration) —— yrs. —— mos. 2 ds.

(Signed) F. H. Spencer M. D.

May 4th, 1919 (Address) Havre de Grace Md

*State the DISEASE CAUSING DEATH, or, in deaths from VIOLENT CAUSES, state (1) MEANS OF INJURY; and (2) whether ACCIDENTAL, SUICIDAL or HOMICIDAL.

18 LENGTH OF RESIDENCE (FOR HOSPITALS, INSTITUTIONS, TRANSIENTS, OR RECENT RESIDENTS)

At place of death —— yrs. —— mos. —— ds. In this State, —— yrs. —— mos. —— ds.

Where was disease contracted, if not at place of death?

Former or usual residence

19 PLACE OF BURIAL OR REMOVAL: Havanna Cem DATE OF BURIAL: May 7, 1919

20 UNDERTAKER: H. L. Bailey ADDRESS: Darlington

If more blanks are needed, address State Registrar, 16 W. Saratoga St., Balto., Requesting V. S. No. 1.

# REVISED UNITED STATES STANDARD CERTIFICATE OF DEATH

[Approved by U. S. Census and American Public Health Association.]

---

**Statement of Occupation**—Precise statement of occupation is very important, so that the relative healthfulness of various pursuits can be known. The question applies to each and every person, irrespective of age. For many occupations a single word or term on the first line will be sufficient, e. g., *Farmer* or *Planter, Physician, Compositor, Architect, Locomotive engineer, Civil engineer, Stationary fireman*, etc. But in many cases, especially in industrial employments, it is necessary to know (*a*) the kind of work and also (*b*) the nature of the business or industry, and therefore an additional line is provided for the latter statement; it should be used only when needed. As examples: (*a*) *Spinner*, (*b*) *Cotton mill;* (*a*) *Salesman*, (*b*) *Grocery;* (*a*) *Foreman*, (*b*) *Automobile factory*. The material worked on may form part of the second statement. Never return "Laborer," "Foreman," "Manager," "Dealer," etc., without more precise specification as *Day laborer, Farm laborer, Laborer —Coal mine*, etc. Women at home, who are engaged in the duties of the household only (not paid *Housekeepers* who receive a definite salary), may be entered as *Housewife, Housework*, or *At Home*, and children, not gainfully employed, as *At school* or *At home*. Care should be taken to report specifically the occupations of persons engaged in domestic service for wages, as *Servant, Cook, Housemaid*, etc. If the occupation has been changed or given up on account of the DISEASE CAUSING DEATH, state occupation at beginning of illness. If retired from business, that fact may be indicated thus: *Former (retired 6 yrs.)*. For persons who have no occupation whatever, write *None*.

**Statement of Cause of Death**—Name, first, the DISEASE CAUSING DEATH (the primary affection with respect to time and causation), using always the same accepted term for the same disease. Examples: *Cerebrospinal fever* (the only definite synonym is "Epidemic cerebrospinal meningitis"); *Diphtheria* (avoid use of "Croup"); *Typhoid fever* (never report "Typhoid pneumonia"); *Lobar pneumonia, Bronchopneumonia* ("Pneumonia," unqualified, is indefinite); *Tuberculosis of lungs, meninges, peritonaeum*, etc., *Carcinoma, Sarcoma*, etc., of ..... (name origin; "Cancer" is less definite; avoid use of "Tumor" for malignant neoplasms); *Measles; Whooping cough; Chronic valvular heart disease; Chronic interstitial nephritis*, etc. The contributory (secondary or intercurrent) affection need not be stated unless important. Example: *Measles* (disease causing death), *29 ds.; Bronchopneumonia* (secondary), *10 ds.* Never report mere symptoms or terminal conditions, such as "Asthenia," "Anaemia" (merely symptomatic), "Atrophy," "Collapse," "Coma," "Convulsions," "Debility" ("Congenital," "Senile," etc.), "Dropsy," "Exhaustion," "Heart failure," "Haemorrhage," "Inanition," "Marasmus," "Old Age," "Shock," "Uraemia," "Weakness," etc., when a definite disease can be ascertained as the cause. Always qualify all diseases resulting from childbirth or miscarriage as "PUERPERAL *septichaemia*," "PUERPERAL *peritonitis*," etc. State cause for which surgical operation was undertaken. For VIOLENT DEATHS state MEANS OF INJURY and qualify as ACCIDENTAL, SUICIDAL, or HOMICIDAL, or as *probably* such, if impossible to determine definitely. Examples: *Accidental drowning; Struck by railway train—accident; Revolver wound of head—homicide; Poisoned by carbolic acid—probably suicide*. The nature of the injury, as fracture of skull, and consequences (e. g., *sepsis, tetanus*) may be stated under the head of "Contributory." (Recommendations on statement of cause of death approved by Committee on Nomenclature of the American Medical Association.)

If this certificate is looked over thoroughly and all questions answered in detail, it will prevent further correspondence. All the data is essential and must be obtained before the certificate is permanently filed.

RECEIVED
JUN 2 1910
BUREAU V. S.

MARGIN RESERVED FOR BINDING

WRITE PLAINLY, WITH UNFADING INK—THIS IS A PERMANENT RECORD

N. B.—Every item of information should be carefully supplied. AGE should be stated EXACTLY. PHYSICIANS should state CAUSE OF DEATH in plain terms, so that it may be properly classified. Exact statement of OCCUPATION is very important. See instructions on back of certificate.

V. S. No. 1.

# STATE OF MARYLAND
# CERTIFICATE OF DEATH

06864

(8)

Registration Dist. No. 184

[If death occurred in a hospital or institution, give its NAME instead of street and number.]

1 PLACE OF DEATH

County Harford

Village or City Castlefor (No. ....., ..... St.; ..... Ward)

2 FULL NAME John Finney Collins Jr

## PERSONAL AND STATISTICAL PARTICULARS

3 SEX Male

4 COLOR OR RACE Blade

5 SINGLE, MARRIED, WIDOWED OR DIVORCED (Write the word)

6 DATE OF BIRTH May (Month) 6 (Day), 1919 (Year)

7 AGE Born dead yrs. ..... mos. ..... ds. If LESS than 1 day, ..... hrs. OR ..... min.?

8 OCCUPATION
(a) Trade, profession, or particular kind of work .....
(b) General nature of industry business, or establishment in which employed (or employer) .....

9 BIRTHPLACE (State or country) Md.

PARENTS

10 NAME OF FATHER John F. Collins

11 BIRTHPLACE OF FATHER (State or country) Md.

12 MAIDEN NAME OF MOTHER Rosie Presberry

13 BIRTHPLACE OF MOTHER (State or country) Md.

14 THE ABOVE IS TRUE TO THE BEST OF MY KNOWLEDGE

(Informant) John F. Collins

(Address) Darlington

15 Filed May 7th, 1919 M. R. Whitelock Deputy REGISTRAR

## MEDICAL CERTIFICATE OF DEATH

16 DATE OF DEATH May (Month) 6 (Day), 1919 (Year)

17 I HEREBY CERTIFY, That I attended deceased from ....., 191..., to ....., 191..., that I last saw h..... alive on ....., 191..., and that death occurred on the date stated above, at ..... m.

The CAUSE OF DEATH * was as follows:

Still Born

..... (Duration) ..... yrs. ..... mos. ..... ds.

Contributory Secondary .....

..... (Duration) ..... yrs. ..... mos. ..... ds.

(Signed) W. E. Gallion, M. D.

May 7, 1919 (Address) Darlington

*State the DISEASE CAUSING DEATH, or, in deaths from VIOLENT CAUSES, state (1) MEANS OF INJURY; and (2) whether ACCIDENTAL, SUICIDAL or HOMICIDAL.

18 LENGTH OF RESIDENCE (FOR HOSPITALS, INSTITUTIONS, TRANSIENTS, OR RECENT RESIDENTS)

At place of death ..... yrs. ..... mos. ..... ds. In the State, ..... yrs. ..... mos. ..... ds.

Where was disease contracted, if not at place of death? .....

Former or usual residence .....

19 PLACE OF BURIAL OR REMOVAL Kalmia Cemetery

DATE OF BURIAL May 7th, 1919

20 UNDERTAKER John Lewis Sexton

ADDRESS Bel Air R. F. D.

If more blanks are needed, address State Registrar, 16 W. Saratoga St., Balto., Requesting V. S. No. 1.

# REVISED UNITED STATES STANDARD CERTIFICATE OF DEATH

[Approved by U. S. Census and American Public Health Association.]

**Statement of Occupation**—Precise statement of occupation is very important, so that the relative healthfulness of various pursuits can be known. The question applies to each and every person, irrespective of age. For many occupations a single word or term on the first line will be sufficient, e. g., *Farmer* or *Planter, Physician, Compositor, Architect, Locomotive engineer, Civil engineer, Stationary fireman*, etc. But in many cases, especially in industrial employments, it is necessary to know (*a*) the kind of work and also (*b*) the nature of the business or industry, and therefore an additional line is provided for the latter statement; it should be used only when needed. As examples: (*a*) *Spinner*, (*b*) *Cotton mill;* (*a*) *Salesman*, (*b*) *Grocery;* (*a*) *Foreman*, (*b*) *Automobile factory*. The material worked on may form part of the second statement. Never return "Laborer," "Foreman," "Manager," "Dealer," etc., without more precise specification as *Day laborer, Farm laborer, Laborer —Coal mine*, etc. Women at home, who are engaged in the duties of the household only (not paid *Housekeepers* who receive a definite salary), may be entered as *Housewife, Housework*, or *At Home*, and children, not gainfully employed, as *At school* or *At home*. Care should be taken to report specifically the occupations of persons engaged in domestic service for wages, as *Servant, Cook, Housemaid*, etc. If the occupation has been changed or given up on account of the DISEASE CAUSING DEATH, state occupation at beginning of illness. If retired from business, that fact may be indicated thus: *Farmer* (*retired 6 yrs.*). For persons who have no occupation whatever, write *None*.

**Statement of Cause of Death**—Name, first, the DISEASE CAUSING DEATH (the primary affection with respect to time and causation), using always the same accepted term for the same disease. Examples: *Cerebrospinal fever* (the only definite synonym is "Epidemic cerebrospinal meningitis"); *Diphtheria* (avoid use of "Croup"); *Typhoid fever* (never report "Typhoid pneumonia"); *Lobar pneumonia. Bronchopneumonia* ("Pneumonia," unqualified, is indefinite); *Tuberculosis of lungs, meninges, peritonæum*, etc., *Carcinoma, Sarcoma*, etc., of ..... (name origin; "Cancer" is less definite; avoid use of "Tumor" for malignant neoplasms); *Measles. Whooping cough; Chronic valvular heart disease; Chronic interstitial nephritis*, etc. The contributory (secondary or intercurrent) affection need not be stated unless important. Example: *Measles* (disease causing death), *29 ds.; Bronchopneumonia* (secondary), *10 ds.* Never report mere symptoms or terminal conditions, such as "Asthenia," "Anaemia" (merely symptomatic), "Atrophy," "Collapse," "Coma," "Convulsions," "Debility" ("Congenital," "Senile," etc.), "Dropsy," "Exhaustion," "Heart failure," "Haemorrhage," "Inanition," "Marasmus," "Old Age," "Shock," "Uraemia," "Weakness," etc., when a definite disease can be ascertained as the cause. Always qualify all diseases resulting from childbirth or miscarriage as "PUERPERAL *septichaemia*," "PUERPERAL *peritonitis*," etc. State cause for which surgical operation was undertaken. For VIOLENT DEATHS state MEANS OF INJURY and qualify as ACCIDENTAL, SUICIDAL, or HOMICIDAL, or as *probably* such, if impossible to determine definitely. Examples: *Accidental drowning; Struck by railway train—accident; Revolver wound of head—homicide; Poisoned by carbolic acid—probably suicide*. The nature of the injury, as fracture of skull, and consequences (e. g., *scpsis, tetanus*) may be stated under the head of "Contributory." (Recommendations on statement of cause of death approved by Committee on Nomenclature of the American Medical Association.)

If this certificate is looked over thoroughly and all questions answered in detail, it will prevent further correspondence. All the data is essential and must be obtained before the certificate is permanently filed.

RECEIVED
JUN 5 1910
BUREAU V. S.

MARGIN RESERVED FOR BINDING

WRITE PLAINLY, WITH UNFADING INK—THIS IS A PERMANENT RECORD

N. B.—Every item of information should be carefully supplied. AGE should be stated EXACTLY. PHYSICIANS should state CAUSE OF DEATH in plain terms, so that it may be properly classified. Exact statement of OCCUPATION is very important. See instructions on back of certificate.

V. S. No. 1.

# STATE OF MARYLAND
# CERTIFICATE OF DEATH

(103)

06865

Registration Dist. No. 181

[If death occurred in a hospital or institution, give its NAME instead of street and number.]

1 PLACE OF DEATH

County Harford

Village or City The Rocks (No. ____, ____ St.; ____ Ward)

2 FULL NAME Austin Crawford

## PERSONAL AND STATISTICAL PARTICULARS

3 SEX Male

4 COLOR OR RACE White

5 SINGLE, MARRIED, WIDOWED OR DIVORCED (Write the word) Single

6 DATE OF BIRTH Oct (Month) 22 (Day), 1864 (Year)

7 AGE 54 yrs. 6 mos. 23 ds. If LESS than 1 day, ____ hrs. OR ____ min.?

8 OCCUPATION
(a) Trade, profession, or particular kind of work Laborer
(b) General nature of industry business, or establishment in which employed (or employer) —

9 BIRTHPLACE (State or country) Pa.

PARENTS

10 NAME OF FATHER David S. Crawford

11 BIRTHPLACE OF FATHER (State or country) N.Y.

12 MAIDEN NAME OF MOTHER Delia Crawford

13 BIRTHPLACE OF MOTHER (State or country) N.Y.

14 THE ABOVE IS TRUE TO THE BEST OF MY KNOWLEDGE

(Informant) Samuel Crawford

(Address) Chester Pa

15 Filed May 17, 1919 O C Negabad REGISTRAR

## MEDICAL CERTIFICATE OF DEATH

16 DATE OF DEATH May (Month) 15 (Day), 1919 (Year)

17 I HEREBY CERTIFY, That I attended deceased from May 15, 1919, to May 15, 1919, that I last saw him alive on May 15, 1919, and that death occurred on the date stated above, at 110 m.

The CAUSE OF DEATH * was as follows:

Acute Indigestion

(Duration) ____ yrs. ____ mos. 1 ds.

Contributory Secondary

(Duration) ____ yrs. ____ mos. ____ ds.

(Signed) Charles W. Yarnow, M. D.

May 17, 1919 (Address) Stray Pa Mgr.

*State the DISEASE CAUSING DEATH, or, in deaths from VIOLENT CAUSES, state (1) MEANS OF INJURY; and (2) whether ACCIDENTAL, SUICIDAL or HOMICIDAL.

18 LENGTH OF RESIDENCE (FOR HOSPITALS, INSTITUTIONS, TRANSIENTS, OR RECENT RESIDENTS)

At place of death ____ yrs. ____ mos. ____ ds. In the State, ____ yrs. ____ mos. ____ ds.

Where was disease contracted, if not at place of death?

Former or usual residence

19 PLACE OF BURIAL OR REMOVAL Tunkhannock Pa

DATE OF BURIAL May 17, 1919

20 UNDERTAKER S. W. Holden

ADDRESS Delta Pa

If more blanks are needed, address State Registrar, 16 W. Saratoga St., Balto., Requesting V. S. No. 1.

# REVISED UNITED STATES STANDARD CERTIFICATE OF DEATH

[Approved by U. S. Census and American Public Health Association.]

**Statement of Occupation**—Precise statement of occupation is very important, so that the relative healthfulness of various pursuits can be known. The question applies to each and every person, irrespective of age. For many occupations a single word or term on the first line will be sufficient, e. g., *Farmer* or *Planter, Physician, Compositor, Architect, Locomotive engineer, Civil engineer, Stationary fireman*, etc. But in many cases, especially in industrial employments, it is necessary to know (*a*) the kind of work and also (*b*) the nature of the business or industry, and therefore an additional line is provided for the latter statement; it should be used only when needed. As examples: (*a*) *Spinner*, (*b*) *Cotton mill;* (*a*) *Salesman*, (*b*) *Grocery;* (*a*) *Foreman*, (*b*) *Automobile factory*. The material worked on may form part of the second statement. Never return "Laborer," "Foreman," "Manager," "Dealer," etc., without more precise specification as *Day laborer, Farm laborer, Laborer —Coal mine*, etc. Women at home, who are engaged in the duties of the household only (not paid *Housekeepers* who receive a definite salary), may be entered as *Housewife, Housework*, or *At Home*, and children, not gainfully employed, as *At school* or *At home*. Care should be taken to report specifically the occupations of persons engaged in domestic service for wages, as *Servant, Cook, Housemaid*, etc. If the occupation has been changed or given up on account of the DISEASE CAUSING DEATH, state occupation at beginning of illness. If retired from business, that fact may be indicated thus: *Farmer* (*retired 6 yrs.*). For persons who have no occupation whatever, write *None*.

**Statement of Cause of Death**—Name, first, the DISEASE CAUSING DEATH (the primary affection with respect to time and causation), using always the same accepted term for the same disease. Examples: *Cerebrospinal fever* (the only definite synonym is "Epidemic cerebrospinal meningitis"); *Diphtheria* (avoid use of "Croup"); *Typhoid fever* (never report "Typhoid pneumonia"); *Lobar pneumonia. Bronchopneumonia* ("Pneumonia," unqualified, is indefinite); *Tuberculosis of lungs, meninges, peritonaeum*, etc., *Carcinoma, Sarcoma*, etc., of ..... (name origin; "Cancer" is less definite; avoid use of "Tumor" for malignant neoplasms); *Measles; Whooping cough; Chronic valvular heart disease; Chronic interstitial nephritis*, etc. The contributory (secondary or intercurrent) affection need not be stated unless important. Example: *Measles* (disease causing death), *29 ds.; Bronchopneumonia* (secondary), *10 ds.* Never report mere symptoms or terminal conditions, such as "Asthenia," "Anaemia" (merely symptomatic), "Atrophy," "Collapse," "Coma," "Convulsions," "Debility" ("Congenital," "Senile," etc.), "Dropsy," "Exhaustion," "Heart failure," "Haemorrhage," "Inanition," "Marasmus," "Old Age," "Shock," "Uraemia," "Weakness," etc., when a definite disease can be ascertained as the cause. Always qualify all diseases resulting from childbirth or miscarriage as "PUERPERAL *septichaemia*," "PUERPERAL *peritonitis*," etc. State cause for which surgical operation was undertaken. For VIOLENT DEATHS state MEANS OF INJURY and qualify as ACCIDENTAL, SUICIDAL, or HOMICIDAL, or as *probably* such, if impossible to determine definitely. Examples: *Accidental drowning; Struck by railway train—accident; Revolver wound of head—homicide; Poisoned by carbolic acid—probably suicide*. The nature of the injury, as fracture of skull, and consequences (e. g., *sepsis, tetanus*) may be stated under the head of "Contributory." (Recommendations on statement of cause of death approved by Committee on Nomenclature of the American Medical Association.)

**If this certificate is looked over thoroughly and all questions answered in detail, it will prevent further correspondence. All the data is essential and must be obtained before the certificate is permanently filed.**

RECEIVED
JUN 9 1915
BUREAU V. S.

MARGIN RESERVED FOR BINDING

WRITE PLAINLY, WITH UNFADING INK—THIS IS A PERMANENT RECORD

N. B.—Every item of information should be carefully supplied. AGE should be stated EXACTLY. PHYSICIANS should state CAUSE OF DEATH in plain terms, so that it may be properly classified. Exact statement of OCCUPATION is very important. See instructions on back of certificate.

V. S. No. 1.

06866 (91)

# STATE OF MARYLAND
# CERTIFICATE OF DEATH

Registration Dist. No. 183

[If death occurred in a hospital or institution, give its NAME instead of street and number.]

1 PLACE OF DEATH

County Harford

Village or City Rutledge (No. ..... St.; ..... Ward)

2 FULL NAME Mary Cromell

## PERSONAL AND STATISTICAL PARTICULARS

3 SEX Female

4 COLOR OR RACE Colored

5 SINGLE, MARRIED, WIDOWED OR DIVORCED (Write the word) Married

6 DATE OF BIRTH Not known (Month) (Day) 1 (Year)

7 AGE About 55 yrs. yrs. ..... mos. ..... ds. If LESS than 1 day, ..... hrs. OR ..... min.?

8 OCCUPATION
(a) Trade, profession, or particular kind of work Servant
(b) General nature of industry business, or establishment in which employed (or employer) ✓

9 BIRTHPLACE (State or country) Maryland

PARENTS

10 NAME OF FATHER Jack Cromell

11 BIRTHPLACE OF FATHER (State or country) Maryland

12 MAIDEN NAME OF MOTHER Not known

13 BIRTHPLACE OF MOTHER (State or country) Not known

14 THE ABOVE IS TRUE TO THE BEST OF MY KNOWLEDGE

(Informant) Jos Cromell

(Address) Fallston R.D.

15 Filed May 3, 1919 J. R. Phillips Registrar

## MEDICAL CERTIFICATE OF DEATH

16 DATE OF DEATH May (Month) 2 (Day), 1919 (Year)

17 I HEREBY CERTIFY, That I attended deceased from April 29, 1919, to May 1, 1919, that I last saw her alive on May 1, 1919, and that death occurred on the date stated above, at 6 a. m.

The CAUSE OF DEATH * was as follows:

Broncho Pneumonia

(Duration) ..... yrs. ..... mos. ..... ds.

Contributory Secondary

(Duration) ..... yrs. ..... mos. ..... ds.

(Signed) H. G. Bradley, M. D.

May 3, 1919 (Address) Jarrettsville

*State the DISEASE CAUSING DEATH, or, in deaths from VIOLENT CAUSES, state (1) MEANS OF INJURY; and (2) whether ACCIDENTAL, SUICIDAL or HOMICIDAL.

18 LENGTH OF RESIDENCE (FOR HOSPITALS, INSTITUTIONS, TRANSIENTS, OR RECENT RESIDENTS)

At place of death ..... yrs. ..... mos. ..... ds. In the State, ..... yrs. ..... mos. ..... ds.

Where was disease contracted, if not at place of death? .....

Former or usual residence .....

19 PLACE OF BURIAL OR REMOVAL West Liberty

DATE OF BURIAL May 4, 1919

20 UNDERTAKER W. T. Chatman

ADDRESS Phoenix

If more blanks are needed, address State Registrar, 16 W. Saratoga St., Balto., Requesting V. S. No. 1.

# REVISED UNITED STATES STANDARD CERTIFICATE OF DEATH

[Approved by U. S. Census and American Public Health Association.]

**Statement of Occupation**—Precise statement of occupation is very important, so that the relative healthfulness of various pursuits can be known. The question applies to each and every person, irrespective of age. For many occupations a single word or term on the first line will be sufficient, e. g., *Farmer* or *Planter, Physician, Compositor, Architect, Locomotive engineer, Civil engineer, Stationary fireman,* etc. But in many cases, especially in industrial employments, it is necessary to know (*a*) the kind of work and also (*b*) the nature of the business or industry, and therefore an additional line is provided for the latter statement; it should be used only when needed. As examples: (*a*) *Spinner,* (*b*) *Cotton mill;* (*a*) *Salesman,* (*b*) *Grocery;* (*a*) *Foreman,* (*b*) *Automobile factory.* The material worked on may form part of the second statement. Never return "Laborer," "Foreman," "Manager," "Dealer," etc., without more precise specification as *Day laborer, Farm laborer, Laborer—Coal mine,* etc. Women at home, who are engaged in the duties of the household only (not paid *Housekeepers* who receive a definite salary), may be entered as *Housewife, Housework,* or *At Home,* and children, not gainfully employed, as *At school* or *At home.* Care should be taken to report specifically the occupations of persons engaged in domestic service for wages, as *Servant, Cook, Housemaid,* etc. If the occupation has been changed or given up on account of the DISEASE CAUSING DEATH, state occupation at beginning of illness. If retired from business, that fact may be indicated thus: *Farmer (retired 6 yrs.).* For persons who have no occupation whatever, write *None.*

**Statement of Cause of Death**—Name, first, the DISEASE CAUSING DEATH (the primary affection with respect to time and causation), using always the same accepted term for the same disease. Examples: *Cerebrospinal fever* (the only definite synonym is "Epidemic cerebrospinal meningitis"); *Diphtheria* (avoid use of "Croup"); *Typhoid fever* (never report "Typhoid pneumonia"); *Lobar pneumonia, Bronchopneumonia* ("Pneumonia," unqualified, is indefinite); *Tuberculosis of lungs, meninges, peritonaeum,* etc., *Carcinoma, Sarcoma,* etc., of ..... (name origin; "Cancer" is less definite; avoid use of "Tumor" for malignant neoplasms); *Measles; Whooping cough; Chronic valvular heart disease; Chronic interstitial nephritis,* etc. The contributory (secondary or intercurrent) affection need not be stated unless important. Example: *Measles* (disease causing death), *29 ds.; Bronchopneumonia* (secondary), *10 ds.* Never report mere symptoms or terminal conditions, such as "Asthenia," "Anaemia" (merely symptomatic), "Atrophy," "Collapse," "Coma," "Convulsions," "Debility" ("Congenital," "Senile," etc.), "Dropsy," "Exhaustion," "Heart failure," "Haemorrhage," "Inanition," "Marasmus," "Old Age," "Shock," "Uraemia," "Weakness," etc., when a definite disease can be ascertained as the cause. Always qualify all diseases resulting from childbirth or miscarriage as "PUERPERAL *septichaemia,*" "PUERPERAL *peritonitis,*" etc. State cause for which surgical operation was undertaken. For VIOLENT DEATHS state MEANS OF INJURY and qualify as ACCIDENTAL, SUICIDAL, or HOMICIDAL, or as *probably* such, if impossible to determine definitely. Examples: *Accidental drowning; Struck by railway train—accident; Revolver wound of head—homicide; Poisoned by carbolic acid—probably suicide.* The nature of the injury, as fracture of skull, and consequences (e. g., *scpsis, tetanus*) may be stated under the head of "Contributory." (Recommendations on statement of cause of death approved by Committee on Nomenclature of the American Medical Association.)

If this certificate is looked over thoroughly and all questions answered in detail, it will prevent further correspondence. All the data is essential and must be obtained before the certificate is permanently filed.

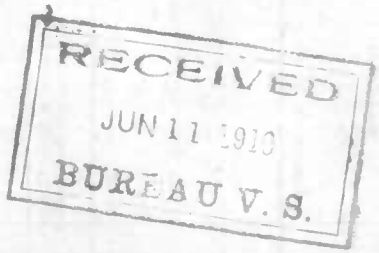

MARGIN RESERVED FOR BINDING

WRITE PLAINLY, WITH UNFADING INK—THIS IS A PERMANENT RECORD

N. B.—Every item of information should be carefully supplied. AGE should be stated EXACTLY. PHYSICIANS should state CAUSE OF DEATH in plain terms, so that it may be properly classified. Exact statement of OCCUPATION is very important. See instructions on back of certificate.

V. S. No. 1.

# STATE OF MARYLAND
# CERTIFICATE OF DEATH

06867 (64)

Registration Dist. No. 182

[If death occurred in a hospital or institution, give its NAME instead of street and number.]

1 PLACE OF DEATH
County Harford
Village or City Benson (No. ____, ____ St.; ____ Ward)

2 FULL NAME John Robert Denbow

## PERSONAL AND STATISTICAL PARTICULARS

3 SEX ~~Male~~ ~~Female~~

4 COLOR OR RACE white

5 SINGLE, MARRIED, WIDOWED OR DIVORCED (Write the word) married

6 DATE OF BIRTH April (Month) 24 (Day), 1858. (Year)

7 AGE 61 yrs. 1 mos. 2 ds. If LESS than 1 day, ____ hrs. OR ____ min. ?

8 OCCUPATION
(a) Trade, profession, or particular kind of work Carpenter
(b) General nature of industry business, or establishment in which employed (or employer)

9 BIRTHPLACE (State or country) Maryland

PARENTS

10 NAME OF FATHER John R. Denbow

11 BIRTHPLACE OF FATHER (State or country) Maryland

12 MAIDEN NAME OF MOTHER Mary Scott

13 BIRTHPLACE OF MOTHER (State or country) Maryland

14 THE ABOVE IS TRUE TO THE BEST OF MY KNOWLEDGE
(Informant) Mrs. Ethel Denbow
(Address) Benson Md.

15 Filed May 27, 1919 J. Edgar Dean D. REGISTRAR

## MEDICAL CERTIFICATE OF DEATH

16 DATE OF DEATH May (Month) 26 (Day), 1919 (Year)

17 I HEREBY CERTIFY, That I attended deceased from May 25, 1919, to May 26 1919, that I last saw him alive on May 26, 1919, and that death occurred on the date stated above, at 7 22 a. m.

The CAUSE OF DEATH * was as follows:
Cerebral Hemorrhage

(Duration) ____ yrs. ____ mos. 1 ds.

Contributory Secondary Paralysis

(Duration) ____ yrs. ____ mos. ____ ds.

(Signed) Prince L. Rappaport M. D.
May 27 1919 (Address) Belair Md.

*State the DISEASE CAUSING DEATH, or, in deaths from VIOLENT CAUSES, state (1) MEANS OF INJURY; and (2) whether ACCIDENTAL, SUICIDAL or HOMICIDAL.

18 LENGTH OF RESIDENCE (FOR HOSPITALS, INSTITUTIONS, TRANSIENTS, OR RECENT RESIDENTS)
At place of death ____ yrs. ____ mos. ____ ds. In the State, ____ yrs. ____ mos. ____ ds.
Where was disease contracted, if not at place of death?
Former or usual residence

19 PLACE OF BURIAL OR REMOVAL Union Chapel Cem DATE OF BURIAL May 28 1919

20 UNDERTAKER Walter H. Archer ADDRESS Benson Md.

If more blanks are needed, address State Registrar, 16 W. Saratoga St., Balto., Requesting V. S. No. 1.

# REVISED UNITED STATES STANDARD CERTIFICATE OF DEATH

[Approved by U. S. Census and American Public Health Association.]

**Statement of Occupation**—Precise statement of occupation is very important, so that the relative healthfulness of various pursuits can be known. The question applies to each and every person, irrespective of age. For many occupations a single word or term on the first line will be sufficient, e. g., *Farmer* or *Planter, Physician, Compositor, Architect, Locomotive engineer, Civil engineer, Stationory fireman*, etc. But in many cases, especially in industrial employments, it is necessary to know (*a*) the kind of work and also (*b*) the nature of the business or industry, and therefore an additional line is provided for the latter statement; it should be used only when needed. As examples: (*a*) *Spinner*, (*b*) *Cotton mill;* (*a*) *Salesman*, (*b*) *Grocery;* (*a*) *Foreman*, (*b*) *Automobile factory*. The material worked on may form part of the second statement. Never return "Laborer," "Foreman," "Manager," "Dealer," etc., without more precise specification as *Day laborer, Farm laborer, Laborer—Coal mine*, etc. Women at home, who are engaged in the duties of the household only (not paid *Housekeepers* who receive a definite salary), may be entered as *Housewife, Housework*, or *At Home*, and children, not gainfully employed, as *At school* or *At home*. Care should be taken to report specifically the occupations of persons engaged in domestic service for wages, as *Servant, Cook, Housemaid*, etc. If the occupation has been changed or given up on account of the DISEASE CAUSING DEATH, state occupation at beginning of illness. If retired from business, that fact may be indicated thus: *Farmer* (*retired 6 yrs.*). For persons who have no occupation whatever, write *None*.

**Statement of Cause of Death**—Name, first, the DISEASE CAUSING DEATH (the primary affection with respect to time and causation), using always the same accepted term for the same disease. Examples: *Cerebrospinal fever* (the only definite synonym is "Epidemic cerebrospinal meningitis"); *Diphtheria* (avoid use of "Croup"); *Typhoid fever* (never report "Typhoid pneumonia"); *Lobar pneumonia, Bronchopneumonia* ("Pneumonia," unqualified, is indefinite); *Tuberculosis of lungs, meninges, peritonaeum*, etc., *Carcinoma, Sarcoma*, etc., of..... (name origin; "Cancer" is less definite; avoid use of "Tumor" for malignant neoplasms); *Measles; Whooping cough; Chronic valvular heart disease; Chronic interstitiol nephritis*, etc. The contributory (secondary or intercurrent) affection need not be stated unless important. Example: *Measles* (disease causing death), *29 ds.; Bronchopneumonia* (secondary), *10 ds.* Never report mere symptoms or terminal conditions, such as "Asthenia," "Anaemia" (merely symptomatic), "Atrophy," "Collapse," "Coma," "Convulsions," "Debility" ("Congenital," "Senile," etc.), "Dropsy," "Exhaustion," "Heart failure," "Haemorrhage," "Inanition," "Marasmus," "Old Age," "Shock," "Uraemia," "Weakness," etc., when a definite disease can be ascertained as the cause. Always qualify all diseases resulting from childbirth or miscarriage as "PUERPERAL *septichaemia*," "PUERPERAL *peritonitis*," etc. State cause for which surgical operation was undertaken. For VIOLENT DEATHS state MEANS OF INJURY and qualify as ACCIDENTAL, SUICIDAL, or HOMICIDAL, or as *probably* such, if impossible to determine definitely. Examples: *Accidental drowning; Struck by railway train—accident; Revolver wound of head—homicide; Poisoned by corbolic acid—probably suicide*. The nature of the injury, as fracture of skull, and consequences (e. g., *sepsis, tetanus*) may be stated under the head of "Contributory." (Recommendations on statement of cause of death approved by Committee on Nomenclature of the American Medical Association.)

If this certificate is looked over thoroughly and all questions answered in detail, it will prevent further correspondence. All the data is essential and must be obtained before the certificate is permanently filed.

RECEIVED
JUN 5 1918
BUREAU V. S.

MARGIN RESERVED FOR BINDING

WRITE PLAINLY, WITH UNFADING INK—THIS IS A PERMANENT RECORD

N. B.—Every item of information should be carefully supplied. AGE should be stated EXACTLY. PHYSICIANS should state CAUSE OF DEATH in plain terms, so that it may be properly classified. Exact statement of OCCUPATION is very important. See instructions on back of certificate.

V. S. No. 1.

# STATE OF MARYLAND
# CERTIFICATE OF DEATH

06868

(64)

Registration Dist. No. 184

[If death occurred in a hospital or institution, give its NAME instead of street and number.]

1 PLACE OF DEATH

County Harford

Village or City Cardiff (No. ....., ..... St.; ..... Ward)

2 FULL NAME Jane Evans

## PERSONAL AND STATISTICAL PARTICULARS

3 SEX Female

4 COLOR OR RACE White

5 SINGLE, MARRIED, WIDOWED OR DIVORCED (Write the word) Widow

6 DATE OF BIRTH Aug. (Month) 20 (Day), 1836 (Year)

7 AGE 82 yrs. 9 mos. 2 ds. If LESS than 1 day, ..... hrs. OR ..... min.?

8 OCCUPATION
(a) Trade, profession, or particular kind of work At Home
(b) General nature of industry business, or establishment in which employed (or employer) —

9 BIRTHPLACE (State or country) Wales

PARENTS

10 NAME OF FATHER Hugh Rowlands

11 BIRTHPLACE OF FATHER (State or country) Wales

12 MAIDEN NAME OF MOTHER Elner Morris

13 BIRTHPLACE OF MOTHER (State or country) Wales

14 THE ABOVE IS TRUE TO THE BEST OF MY KNOWLEDGE

(Informant) Miss Jennie Evans

(Address) Cardiff Md.

15 Filed May 24, 1919 Jas W McNabb REGISTRAR

## MEDICAL CERTIFICATE OF DEATH

16 DATE OF DEATH May (Month) 22 (Day), 1919 (Year)

17 I HEREBY CERTIFY, That I attended deceased from May 21, 1919, to May 22, 1919, that I last saw her alive on May 22, 1919, and that death occurred on the date stated above, at 6 P m.

The CAUSE OF DEATH * was as follows:

Cerebral Hemorrhage (Duration) ..... yrs. ..... mos. 1 ds.

Contributory Secondary Senility (Duration) 6 yrs. ..... mos. ..... ds.

(Signed) P Warren Ramsay, M. D.

May 23, 1919 (Address) Delta York Co Pa

* State the DISEASE CAUSING DEATH, or, in deaths from VIOLENT CAUSES, state (1) MEANS OF INJURY; and (2) whether ACCIDENTAL, SUICIDAL or HOMICIDAL.

18 LENGTH OF RESIDENCE (FOR HOSPITALS, INSTITUTIONS, TRANSIENTS, OR RECENT RESIDENTS)

At place of death ..... yrs. ..... mos. ..... ds. In the State, ..... yrs. ..... mos. ..... ds.

Where was disease contracted, if not at place of death?

Former or usual residence

19 PLACE OF BURIAL OR REMOVAL Slate Ville County

DATE OF BURIAL May 25, 1919

20 UNDERTAKER S W Holden

ADDRESS Delta Pa

If more blanks are needed, address State Registrar, 16 W. Saratoga St., Balto., Requesting V. S. No. 1.

# REVISED UNITED STATES STANDARD CERTIFICATE OF DEATH

[Approved by U. S. Census and American Public Health Association.]

**Statement of Occupation**—Precise statement of occupation is very important, so that the relative healthfulness of various pursuits can be known. The question applies to each and every person, irrespective of age. For many occupations a single word or term on the first line will be sufficient, e. g., *Farmer* or *Planter, Physician, Compositor, Architect, Locomotive engineer, Civil engineer, Stationary fireman*, etc. But in many cases, especially in industrial employments, it is necessary to know (*a*) the kind of work and also (*b*) the nature of the business or industry, and therefore an additional line is provided for the latter statement; it should be used only when needed. As examples: (*a*) *Spinner*, (*b*) *Cotton mill;* (*a*) *Salesman*, (*b*) *Grocery;* (*a*) *Foreman*, (*b*) *Automobile factory*. The material worked on may form part of the second statement. Never return "Laborer," "Foreman," "Manager," "Dealer," etc., without more precise specification as *Day laborer, Farm laborer, Laborer —Coal mine*, etc. Women at home, who are engaged in the duties of the household only (not paid *Housekeepers* who receive a definite salary), may be entered as *Housewife, Housework*, or *At Home*, and children, not gainfully employed, as *At school* or *At home*. Care should be taken to report specifically the occupations of persons engaged in domestic service for wages, as *Servant, Cook, Housemaid*, etc. If the occupation has been changed or given up on account of the DISEASE CAUSING DEATH, state occupation at beginning of illness. If retired from business, that fact may be indicated thus: *Farmer (retired 6 yrs.)*. For persons who have no occupation whatever, write *None*.

**Statement of Cause of Death**—Name, first, the DISEASE CAUSING DEATH (the primary affection with respect to time and causation), using always the same accepted term for the same disease. Examples: *Cerebrospinal fever* (the only definite synonym is "Epidemic cerebrospinal meningitis"); *Diphtheria* (avoid use of "Croup"); *Typhoid fever* (never report "Typhoid pneumonia"); *Lobar pneumonia. Bronchopneumonia* ("Pneumonia," unqualified, is indefinite); *Tuberculosis of lungs, meninges, peritonaeum*, etc., *Carcinoma, Sarcoma*, etc., of ..... (name origin; "Cancer" is less definite; avoid use of "Tumor" for malignant neoplasms); *Measles, Whooping cough; Chronic valvular heart disease; Chronic interstitial nephritis*, etc. The contributory (secondary or intercurrent) affection need not be stated unless important. Example: *Measles* (disease causing death), *29 ds.; Bronchopneumonia* (secondary), *10 ds.* Never report mere symptoms or terminal conditions, such as "Asthenia," "Anaemia" (merely symptomatic), "Atrophy," "Collapse," "Coma," "Convulsions," "Debility" ("Congenital," "Senile," etc.), "Dropsy," "Exhaustion," "Heart failure," "Haemorrhage," "Inanition," "Marasmus," "Old Age," "Shock," "Uraemia," "Weakness," etc., when a definite disease can be ascertained as the cause. Always qualify all diseases resulting from childbirth or miscarriage as "PUERPERAL *septichaemia*," "PUERPERAL *peritonitis*," etc. State cause for which surgical operation was undertaken. For VIOLENT DEATHS state MEANS OF INJURY and qualify as ACCIDENTAL, SUICIDAL, or HOMICIDAL, or as *probably* such, if impossible to determine definitely. Examples: *Accidental drowning; Struck by railway train—accident; Revolver wound of head—homicide; Poisoned by carbolic acid—probably suicide*. The nature of the injury, as fracture of skull, and consequences (e. g., *sepsis, tetanus*) may be stated under the head of "Contributory." (Recommendations on statement of cause of death approved by Committee on Nomenclature of the American Medical Association.)

If this certificate is looked over thoroughly and all questions answered in detail, it will prevent further correspondence. All the data is essential and must be obtained before the certificate is permanently filed.

RECEIVED
JUN 5 1919
BUREAU V. S.

# STATE OF MARYLAND
# CERTIFICATE OF DEATH

Registration Dist. No. 182

06869

(8)

1 PLACE OF DEATH

County Harford

Village or City Bel Air (No. ____, ____ St.; ____ Ward)

[If death occurred in a hospital or institution, give its NAME instead of street and number.]

2 FULL NAME Gentry

## PERSONAL AND STATISTICAL PARTICULARS

| 3 SEX | 4 COLOR OR RACE | 5 SINGLE, MARRIED, WIDOWED OR DIVORCED (Write the word) |
|---|---|---|
| Male | White | Single |

6 DATE OF BIRTH May 16, 1919 (Month) (Day) (Year)

7 AGE Still Birth ____ yrs. 6 mos. ____ ds. If LESS than 1 day, ____ hrs. OR ____ min. ?

8 OCCUPATION
(a) Trade, profession, or particular kind of work ____
(b) General nature of industry business, or establishment in which employed (or employer) ____

9 BIRTHPLACE (State or country) Harford Co

PARENTS

10 NAME OF FATHER Manley M Gentry

11 BIRTHPLACE OF FATHER (State or country) N. Carolina

12 MAIDEN NAME OF MOTHER Callie W. Edwards

13 BIRTHPLACE OF MOTHER (State or country) N. Carolina

14 THE ABOVE IS TRUE TO THE BEST OF MY KNOWLEDGE

(Informant) F. P. Smithson

(Address) Forest Hill

15 Filed May 17, 1919 Geo. W. Richardson Local REGISTRAR

## MEDICAL CERTIFICATE OF DEATH

16 DATE OF DEATH May 16, 1919 (Month) (Day) (Year)

17 I HEREBY CERTIFY, That I attended deceased from ____, 191__, to ____, 191__, that I last saw h__ alive on ____, 191__, and that death occurred on the date stated above, at ____ m.

The CAUSE OF DEATH * was as follows:

Premature Birth

(Duration) ____ yrs. ____ mos. ____ ds.

Contributory Secondary ____

(Duration) ____ yrs. ____ mos. ____ ds.

(Signed) F. P. Smithson M. D.

May 17, 1919 (Address) Forest Hill

* State the DISEASE CAUSING DEATH, or, in deaths from VIOLENT CAUSES, state (1) MEANS OF INJURY; and (2) whether ACCIDENTAL, SUICIDAL or HOMICIDAL.

18 LENGTH OF RESIDENCE (FOR HOSPITALS, INSTITUTIONS, TRANSIENTS, OR RECENT RESIDENTS)

At place of death ____ yrs. ____ mos. ____ ds. In the State, ____ yrs. ____ mos. ____ ds.

Where was disease contracted, if not at place of death? ____

Former or usual residence ____

19 PLACE OF BURIAL OR REMOVAL At Home

DATE OF BURIAL May 18, 1919

20 UNDERTAKER Father

ADDRESS Bel Air

If more blanks are needed, address State Registrar, 16 W. Saratoga St., Balto., Requesting V. S. No. 1.

V. S. No. 1.

N. B.—Every item of information should be carefully supplied. AGE should be stated EXACTLY. PHYSICIANS should state CAUSE OF DEATH in plain terms, so that it may be properly classified. Exact statement of OCCUPATION is very important. See Instructions on back of certificate.

WRITE PLAINLY, WITH UNFADING INK—THIS IS A PERMANENT RECORD

MARGIN RESERVED FOR BINDING

# REVISED UNITED STATES STANDARD CERTIFICATE OF DEATH

[Approved by U. S. Census and American Public Health Association.]

**Statement of Occupation**—Precise statement of occupation is very important, so that the relative healthfulness of various pursuits can be known. The question applies to each and every person, irrespective of age. For many occupations a single word or term on the first line will be sufficient, e. g., *Farmer* or *Planter, Physician, Compositor, Architect, Locomotive engineer, Civil engineer, Stationary fireman*, etc. But in many cases, especially in industrial employments, it is necessary to know (*a*) the kind of work and also (*b*) the nature of the business or industry, and therefore an additional line is provided for the latter statement; it should be used only when needed. As examples: (*a*) *Spinner*, (*b*) *Cotton mill;* (*a*) *Salesman*, (*b*) *Grocery;* (*a*) *Foreman*, (*b*) *Automobile factory*. The material worked on may form part of the second statement. Never return "Laborer," "Foreman," "Manager," "Dealer," etc., without more precise specification as *Day laborer, Farm laborer, Laborer—Coal mine*, etc. Women at home, who are engaged in the duties of the household only (not paid *Housekeepers* who receive a definite salary), may be entered as *Housewife, Housework*, or *At Home*, and children, not gainfully employed, as *At school* or *At home*. Care should be taken to report specifically the occupations of persons engaged in domestic service for wages, as *Servant, Cook, Housemaid*, etc. If the occupation has been changed or given up on account of the DISEASE CAUSING DEATH, state occupation at beginning of illness. If retired from business, that fact may be indicated thus: *Farmer* (*retired 6 yrs.*). For persons who have no occupation whatever, write *None*.

**Statement of Cause of Death**—Name, first, the DISEASE CAUSING DEATH (the primary affection with respect to time and causation), using always the same accepted term for the same disease. Examples: *Cerebrospinal fever* (the only definite synonym is "Epidemic cerebrospinal meningitis"); *Diphtheria* (avoid use of "Croup"); *Typhoid fever* (never report "Typhoid pneumonia"); *Lobar pneumonia. Bronchopneumonia* ("Pneumonia," unqualified, is indefinite); *Tuberculosis of lungs, meninges, peritonaeum*, etc., *Carcinoma, Sarcoma*, etc., of ..... (name origin; "Cancer" is less definite; avoid use of "Tumor" for malignant neoplasms); *Measles, Whooping cough; Chronic valvular heart disease; Chronic interstitial nephritis*, etc. The contributory (secondary or intercurrent) affection need not be stated unless important. Example: *Measles* (disease causing death), *29 ds.; Bronchopneumonia* (secondary), *10 ds.* Never report mere symptoms or terminal conditions, such as "Asthenia," "Anaemia" (merely symptomatic), "Atrophy," "Collapse," "Coma," "Convulsions," "Debility" ("Congenital," "Senile," etc.), "Dropsy," "Exhaustion," "Heart failure," "Haemorrhage," "Inanition," "Marasmus," "Old Age," "Shock," "Uraemia," "Weakness," etc., when a definite disease can be ascertained as the cause. Always qualify all diseases resulting from childbirth or miscarriage as "PUERPERAL *septichaemia*," "PUERPERAL *peritonitis*," etc. State cause for which surgical operation was undertaken. For VIOLENT DEATHS state MEANS OF INJURY and qualify as ACCIDENTAL, SUICIDAL, or HOMICIDAL, or as *probably* such, if impossible to determine definitely. Examples: *Accidental drowning; Struck by railway train—accident; Revolver wound of head—homicide; Poisoned by carbolic acid—probably suicide*. The nature of the injury, as fracture of skull, and consequences (e. g., *sepsis, tetanus*) may be stated under the head of "Contributory." (Recommendations on statement of cause of death approved by Committee on Nomenclature of the American Medical Association.)

If this certificate is looked over thoroughly and all questions answered in detail, it will prevent further correspondence. All the data is essential and must be obtained before the certificate is permanently filed.

RECEIVED
JUN 5 1919
BUREAU V. S.

MARGIN RESERVED FOR BINDING

WRITE PLAINLY, WITH UNFADING INK—THIS IS A PERMANENT RECORD

N. B.—Every item of information should be carefully supplied. AGE should be stated EXACTLY. PHYSICIANS should state CAUSE OF DEATH in plain terms, so that it may be properly classified. Exact statement of OCCUPATION is very important. See instructions on back of certificate.

V. S. No. 1.

# STATE OF MARYLAND
# CERTIFICATE OF DEATH

06870 (120)

Registration Dist. No. 184

[If death occurred in a hospital or institution, give its NAME instead of street and number.]

1 PLACE OF DEATH

County Harford

Village or City Scarborough (No. —, — St.; — Ward)

2 FULL NAME Wm. J. Griffith

## PERSONAL AND STATISTICAL PARTICULARS

3 SEX Male

4 COLOR OR RACE White

5 ~~SINGLE, MARRIED, WIDOWED OR DIVORCED~~ (Write the word) Married

6 DATE OF BIRTH Nov. (Month) 28 (Day), 1850 (Year)

7 AGE 68 yrs. 5 mos. 19 ds. If LESS than 1 day, ... hrs. OR ... min.?

8 OCCUPATION
(a) Trade, profession, or particular kind of work Shoemaker
(b) General nature of industry business, or establishment in which employed (or employer)

9 BIRTHPLACE (State or country) Md

PARENTS

10 NAME OF FATHER Amos Griffith

11 BIRTHPLACE OF FATHER (State or country) Md

12 MAIDEN NAME OF MOTHER Ann Bull

13 BIRTHPLACE OF MOTHER (State or country) Md

14 THE ABOVE IS TRUE TO THE BEST OF MY KNOWLEDGE

(Informant) John A. Griffith

(Address) Forest Hill, Md R 102

15 Filed May 18, 1919 Jack M. Neal

REGISTRAR

## MEDICAL CERTIFICATE OF DEATH

16 DATE OF DEATH May (Month) 17th (Day), 1919 (Year)

17 I HEREBY CERTIFY, That I attended deceased from July, 1918, to May 15th, 1919, that I last saw him alive on May 15th, 1919, and that death occurred on the date stated above, at 8 P.m.

The CAUSE OF DEATH * was as follows:

Chronic Nephritis

(Duration) ... yrs. ... mos. ... ds.

Contributory
Secondary

(Duration) ... yrs. ... mos. ... ds.

(Signed) W. E. Arthur M. D.

May 18th, 1919 (Address) Cardiff Md

* State the DISEASE CAUSING DEATH, or, in deaths from VIOLENT CAUSES, state (1) MEANS OF INJURY; and (2) whether ACCIDENTAL, SUICIDAL or HOMICIDAL.

18 LENGTH OF RESIDENCE (FOR HOSPITALS, INSTITUTIONS, TRANSIENTS, OR RECENT RESIDENTS)

At place of death ... yrs. ... mos. ... ds. In the State, ... yrs. ... mos. ... ds.

Where was disease contracted, if not at place of death?

Former or usual residence

19 PLACE OF BURIAL OR REMOVAL Broad Creek Cem. DATE OF BURIAL May 19, 1919

20 UNDERTAKER H. S. Bailey. ADDRESS Darlington

If more blanks are needed, address State Registrar, 16 W. Saratoga St., Balto., Requesting V. S. No. 1.

# REVISED UNITED STATES STANDARD CERTIFICATE OF DEATH

[Approved by U. S. Census and American Public Health Association.]

**Statement of Occupation**—Precise statement of occupation is very important, so that the relative healthfulness of various pursuits can be known. The question applies to each and every person, irrespective of age. For many occupations a single word or term on the first line will be sufficient, e. g., *Farmer* or *Planter, Physician, Compositor, Architect, Locomotive engineer, Civil engineer, Stationary fireman,* etc. But in many cases, especially in industrial employments, it is necessary to know (*a*) the kind of work and also (*b*) the nature of the business or industry, and therefore an additional line is provided for the latter statement; it should be used only when needed. As examples: (*a*) *Spinner,* (*b*) *Cotton mill;* (*a*) *Salesman,* (*b*) *Grocery;* (*a*) *Foreman,* (*b*) *Automobile factory.* The material worked on may form part of the second statement. Never return "Laborer," "Foreman," "Manager," "Dealer," etc., without more precise specification as *Day laborer, Farm laborer, Laborer—Coal mine,* etc. Women at home, who are engaged in the duties of the household only (not paid *Housekeepers* who receive a definite salary), may be entered as *Housewife, Housework,* or *At Home,* and children, not gainfully employed, as *At school* or *At home.* Care should be taken to report specifically the occupations of persons engaged in domestic service for wages, as *Servant, Cook, Housemaid,* etc. If the occupation has been changed or given up on account of the DISEASE CAUSING DEATH, state occupation at beginning of illness. If retired from business, that fact may be indicated thus: *Farmer (retired 6 yrs.).* For persons who have no occupation whatever, write *None.*

**Statement of Cause of Death**—Name, first, the DISEASE CAUSING DEATH (the primary affection with respect to time and causation), using always the same accepted term for the same disease. Examples: *Cerebrospinal fever* (the only definite synonym is "Epidemic cerebrospinal meningitis"); *Diphtheria* (avoid use of "Croup"); *Typhoid fever* (never report "Typhoid pneumonia"); *Lobar pneumonia, Bronchopneumonia* ("Pneumonia," unqualified, is indefinite); *Tuberculosis of lungs, meninges, peritonaeum,* etc., *Carcinoma, Sarcoma,* etc., of . . . . . (name origin; "Cancer" is less definite; avoid use of "Tumor" for malignant neoplasms); *Measles; Whooping cough; Chronic valvular heart disease; Chronic interstitial nephritis,* etc. The contributory (secondary or intercurrent) affection need not be stated unless important. Example: *Measles* (disease causing death), *29 ds.; Bronchopneumonia* (secondary), *10 ds.* Never report mere symptoms or terminal conditions, such as "Asthenia," "Anaemia" (merely symptomatic), "Atrophy," "Collapse," "Coma," "Convulsions," "Debility" ("Congenital," "Senile," etc.), "Dropsy," "Exhaustion," "Heart failure," "Haemorrhage," "Inanition," "Marasmus," "Old Age," "Shock," "Uraemia," "Weakness," etc., when a definite disease can be ascertained as the cause. Always qualify all diseases resulting from childbirth or miscarriage as "PUERPERAL *septichaemia,*" "PUERPERAL *peritonitis,*" etc. State cause for which surgical operation was undertaken. For VIOLENT DEATHS state MEANS OF INJURY and qualify as ACCIDENTAL, SUICIDAL, or HOMICIDAL, or as *probably* such, if impossible to determine definitely. Examples: *Accidental drowning; Struck by railway train—accident; Revolver wound of head—homicide; Poisoned by carbolic acid—probably suicide.* The nature of the injury, as fracture of skull, and consequences (e. g., *sepsis, tetanus*) may be stated under the head of "Contributory." (Recommendations on statement of cause of death approved by Committee on Nomenclature of the American Medical Association.)

If this certificate is looked over thoroughly and all questions answered in detail, it will prevent further correspondence. All the data is essential and must be obtained before the certificate is permanently filed.

RECEIVED
JUN 5 1919
BUREAU V. S.

MARGIN RESERVED FOR BINDING

WRITE PLAINLY, WITH UNFADING INK—THIS IS A PERMANENT RECORD

N. B.—Every item of information should be carefully supplied. AGE should be stated EXACTLY. PHYSICIANS should state CAUSE OF DEATH in plain terms, so that it may be properly classified. Exact statement of OCCUPATION is very important. See instructions on back of certificate.

V. S. No. 1.

# STATE OF MARYLAND
# CERTIFICATE OF DEATH

(89)

6890

7269

1 PLACE OF DEATH

County Harford

Registration Dist. No. 183

Village or City Madona (No. ____, ____ St.; ____ Ward)

[If death occurred in a hospital or institution, give its NAME instead of street and number.]

2 FULL NAME Elizabeth Hall

## PERSONAL AND STATISTICAL PARTICULARS

3 SEX: Female

4 COLOR OR RACE: Colored

5 SINGLE, MARRIED, WIDOWED OR DIVORCED (Write the word): —

6 DATE OF BIRTH: March (Month) 16 (Day), 1919 (Year)

7 AGE: ~~Sent to Dr Phillips for Correction~~ — yrs. 1 mos. 19 ds. If LESS than 1 day, ____ hrs. OR ____ min.?

8 OCCUPATION
(a) Trade, profession, or particular kind of work: —
(b) General nature of industry business, or establishment in which employed (or employer): —

9 BIRTHPLACE (State or country): Harford Co Md

PARENTS

10 NAME OF FATHER: Fred Cain

11 BIRTHPLACE OF FATHER (State or country): Harford Co Md

12 MAIDEN NAME OF MOTHER: Elenor Hall

13 BIRTHPLACE OF MOTHER (State or country): Harford Co Md

14 THE ABOVE IS TRUE TO THE BEST OF MY KNOWLEDGE

(Informant) Wm A Hall

(Address) White Hall RFD Md

15 Filed May 7, 1919 J W Phillips Dept. REGISTRAR

## MEDICAL CERTIFICATE OF DEATH

16 DATE OF DEATH: May (Month) 5 (Day), 1919 (Year)

17 I HEREBY CERTIFY, That I attended deceased from May 4th, 1919, to May 5, 1919, that I last saw her alive on May 5, 1919, and that death occurred on the date stated above, at 7 P m.

The CAUSE OF DEATH * was as follows:

Capillary Bronchitis

(Duration) ____ yrs. ____ mos. ____ ds.

Contributory Secondary

(Duration) ____ yrs. ____ mos. ____ ds.

(Signed) H. F. Bradley, M. D.

May 7, 1919 (Address) Jarrettsville Md

*State the DISEASE CAUSING DEATH, or, in deaths from VIOLENT CAUSES, state (1) MEANS OF INJURY; and (2) whether ACCIDENTAL, SUICIDAL or HOMICIDAL.

18 LENGTH OF RESIDENCE (FOR HOSPITALS, INSTITUTIONS, TRANSIENTS, OR RECENT RESIDENTS)

At place of death ____ yrs. ____ mos. ____ ds. In the State, ____ yrs. ____ mos. ____ ds.

Where was disease contracted, if not at place of death?

Former or usual residence

19 PLACE OF BURIAL OR REMOVAL: Chestnut Grove Cem.

DATE OF BURIAL: May 7, 1919

20 UNDERTAKER: E G Kurtz & Son

ADDRESS: Jarrettsville Md

If more blanks are needed, address State Registrar, 16 W. Saratoga St., Balto., Requesting V. S. No. 1.

# REVISED UNITED STATES STANDARD CERTIFICATE OF DEATH

[Approved by U. S. Census and American Public Health Association.]

**Statement of Occupation**—Precise statement of occupation is very important, so that the relative healthfulness of various pursuits can be known. The question applies to each and every person, irrespective of age. For many occupations a single word or term on the first line will be sufficient, e. g., *Farmer* or *Planter, Physician, Compositor, Architect, Locomotive engineer, Civil engineer, Stationary fireman,* etc. But in many cases, especially in industrial employments, it is necessary to know (*a*) the kind of work and also (*b*) the nature of the business or industry, and therefore an additional line is provided for the latter statement; it should be used only when needed. As examples: (*a*) *Spinner,* (*b*) *Cotton mill;* (*a*) *Salesman,* (*b*) *Grocery;* (*a*) *Foreman,* (*b*) *Automobile factory.* The material worked on may form part of the second statement. Never return "Laborer," "Foreman," "Manager," "Dealer," etc., without more precise specification as *Day laborer, Farm laborer, Laborer —Coal mine,* etc. Women at home, who are engaged in the duties of the household only (not paid *Housekeepers* who receive a definite salary), may be entered as *Housewife, Housework,* or *At Home,* and children, not gainfully employed, as *At school* or *At home.* Care should be taken to report specifically the occupations of persons engaged in domestic service for wages, as *Servant, Cook, Housemaid,* etc. If the occupation has been changed or given up on account of the DISEASE CAUSING DEATH, state occupation at beginning of illness. If retired from business, that fact may be indicated thus: *Farmer* (*retired 6 yrs.*). For persons who have no occupation whatever, write *None.*

**Statement of Cause of Death**—Name, first, the DISEASE CAUSING DEATH (the primary affection with respect to time and causation), using always the same accepted term for the same disease. Examples: *Cerebrospinal fever* (the only definite synonym is "Epidemic cerebrospinal meningitis"); *Diphtheria* (avoid use of "Croup"); *Typhoid fever* (never report "Typhoid pneumonia"); *Lobar pneumonia, Bronchopneumonia* ("Pneumonia," unqualified, is indefinite); *Tuberculosis of lungs, meninges, peritonaeum,* etc., *Carcinoma, Sarcoma,* etc., of ..... (name origin; "Cancer" is less definite; avoid use of "Tumor" for malignant neoplasms); *Measles; Whooping cough; Chronic valvular heart disease; Chronic interstitial nephritis,* etc. The contributory (secondary or intercurrent) affection need not be stated unless important. Example: *Measles* (disease causing death), *29 ds.; Bronchopneumonia* (secondary), *10 ds.* Never report mere symptoms or terminal conditions, such as "Asthenia," "Anaemia" (merely symptomatic), "Atrophy," "Collapse," "Coma," "Convulsions," "Debility" ("Congenital," "Senile," etc.), "Dropsy," "Exhaustion," "Heart failure," "Haemorrhage," "Inanition," "Marasmus," "Old Age," "Shock," "Uraemia," "Weakness," etc., when a definite disease can be ascertained as the cause. Always qualify all diseases resulting from childbirth or miscarriage as "PUERPERAL *septichaemia,*" "PUERPERAL *peritonitis,*" etc. State cause for which surgical operation was undertaken. For VIOLENT DEATHS state MEANS OF INJURY and qualify as ACCIDENTAL, SUICIDAL, or HOMICIDAL, or as *probably* such, if impossible to determine definitely. Examples: *Accidental drowning; Struck by railway train—accident; Revolver wound of head—homicide; Poisoned by carbolic acid—probably suicide.* The nature of the injury, as fracture of skull, and consequences (e. g., *sepsis, tetanus*) may be stated under the head of "Contributory." (Recommendations on statement of cause of death approved by Committee on Nomenclature of the American Medical Association.)

**If this certificate is looked over thoroughly and all questions answered in detail, it will prevent further correspondence. All the data is essential and must be obtained before the certificate is permanently filed.**

RECEIVED
JUL. 8 1919
BUREAU V. S.

MARGIN RESERVED FOR BINDING

WRITE PLAINLY, WITH UNFADING INK—THIS IS A PERMANENT RECORD

N. B.—Every item of information should be carefully supplied. AGE should be stated EXACTLY. PHYSICIANS should state CAUSE OF DEATH in plain terms, so that it may be properly classified. Exact statement of OCCUPATION is very important. See Instructions on back of certificate.

V. S. No. 1.

06871

(42)

# STATE OF MARYLAND
# CERTIFICATE OF DEATH

Registration Dist. No. 181

[If death occurred in a hospital or institution, give its NAME instead of street and number.]

1 PLACE OF DEATH

County Harford

Village or City Near Aberdeen (No. ....., ..... St.; ..... Ward)

2 FULL NAME Hattie Hall

## PERSONAL AND STATISTICAL PARTICULARS

| 3 SEX | 4 COLOR OR RACE | 5 SINGLE, MARRIED, WIDOWED OR DIVORCED (Write the word) |
|---|---|---|
| Female | Colored | Married |

6 DATE OF BIRTH February 12 (Month), (Day), 1881 (Year)

7 AGE 38 yrs. 3 mos. ——— ds. If LESS than 1 day, ..... hrs. OR ..... min. ?

8 OCCUPATION
(a) Trade, profession, or particular kind of work House Wife
(b) General nature of industry business, or establishment in which employed (or employer) .....

9 BIRTHPLACE (State or country) Harford Co. Md.

PARENTS

10 NAME OF FATHER Richard Moore

11 BIRTHPLACE OF FATHER (State or country) Harford Co.

12 MAIDEN NAME OF MOTHER Mikke Griffin

13 BIRTHPLACE OF MOTHER (State or country) Harford Co. Md.

14 THE ABOVE IS TRUE TO THE BEST OF MY KNOWLEDGE

(Informant) William P. Wilmore

(Address) Aberdeen Md. R.F.D.

15 Filed June 7, 1919 O C Mustard REGISTRAR

## MEDICAL CERTIFICATE OF DEATH

16 DATE OF DEATH May 31 (Month), (Day), 1919 (Year)

17 I HEREBY CERTIFY, That I attended deceased from Jan 28, 1919 to May 31, 1919, that I last saw h-er alive on May 15, 1919, and that death occurred on the date stated above, at 5 A. m.

The CAUSE OF DEATH * was as follows:

Carcinoma of Uterus

(Duration) ..... yrs. ..... mos. ..... ds.

Contributory Secondary .....

(Duration) ..... yrs. ..... mos. ..... ds.

(Signed) H K Dulaney, M. D.

June 1, 1919 (Address) Perryman Md

*State the DISEASE CAUSING DEATH, or, in deaths from VIOLENT CAUSES, state (1) MEANS OF INJURY; and (2) whether ACCIDENTAL, SUICIDAL or HOMICIDAL.

18 LENGTH OF RESIDENCE (FOR HOSPITALS, INSTITUTIONS, TRANSIENTS, OR RECENT RESIDENTS)

At place of death ..... yrs. ..... mos. ..... ds. In the State, ..... yrs. ..... mos. ..... ds.

Where was disease contracted, if not at place of death? .....

Former or usual residence .....

19 PLACE OF BURIAL OR REMOVAL Union Cemetery

DATE OF BURIAL June 2, 1919

20 UNDERTAKER Henry Tarring & Sons. ADDRESS Aberdeen Md.

If more blanks are needed, address State Registrar, 16 W. Saratoga St., Balto., Requesting V. S. No. 1.

# REVISED UNITED STATES STANDARD CERTIFICATE OF DEATH

[Approved by U. S. Census and American Public Health Association.]

**Statement of Occupation**—Precise statement of occupation is very important, so that the relative healthfulness of various pursuits can be known. The question applies to each and every person, irrespective of age. For many occupations a single word or term on the first line will be sufficient, e. g., *Farmer* or *Planter, Physician, Compositor, Architect, Locomotive engineer, Civil engineer, Stationary fireman*, etc. But in many cases, especially in industrial employments, it is necessary to know (*a*) the kind of work and also (*b*) the nature of the business or industry, and therefore an additional line is provided for the latter statement; it should be used only when needed. As examples: (*a*) *Spinner*, (*b*) *Cotton mill;* (*a*) *Salesman*, (*b*) *Grocery;* (*a*) *Foreman*, (*b*) *Automobile factory*. The material worked on may form part of the second statement. Never return "Laborer," "Foreman," "Manager," "Dealer," etc., without more precise specification as *Day laborer, Farm laborer, Laborer—Coal mine*, etc. Women at home, who are engaged in the duties of the household only (not paid *Housekeepers* who receive a definite salary), may be entered as *Housewife, Housework*, or *At Home*, and children, not gainfully employed, as *At school* or *At home*. Care should be taken to report specifically the occupations of persons engaged in domestic service for wages, as *Servant, Cook, Housemaid*, etc. If the occupation has been changed or given up on account of the DISEASE CAUSING DEATH, state occupation at beginning of illness. If retired from business, that fact may be indicated thus: *Farmer (retired 6 yrs.)*. For persons who have no occupation whatever, write *None*.

**Statement of Cause of Death**—Name, first, the DISEASE CAUSING DEATH (the primary affection with respect to time and causation), using always the same accepted term for the same disease. Examples: *Cerebrospinal fever* (the only definite synonym is "Epidemic cerebrospinal meningitis"); *Diphtheria* (avoid use of "Croup"); *Typhoid fever* (never report "Typhoid pneumonia"); *Lobar pneumonia, Bronchopneumonia* ("Pneumonia," unqualified, is indefinite); *Tuberculosis of lungs, meninges, peritonaeum*, etc., *Carcinoma, Sarcoma*, etc., of..... (name origin; "Cancer" is less definite; avoid use of "Tumor" for malignant neoplasms); *Measles; Whooping cough; Chronic valvular heart disease; Chronic interstitial nephritis*, etc. The contributory (secondary or intercurrent) affection need not be stated unless important. Example: *Measles* (disease causing death), *29 ds.; Bronchopneumonia* (secondary), *10 ds.* Never report mere symptoms or terminal conditions, such as "Asthenia," "Anaemia" (merely symptomatic), "Atrophy," "Collapse," "Coma," "Convulsions," "Debility" ("Congenital," "Senile," etc.), "Dropsy," "Exhaustion," "Heart failure," "Haemorrhage," "Inanition," "Marasmus," "Old Age," "Shock," "Uraemia," "Weakness," etc., when a definite disease can be ascertained as the cause. Always qualify all diseases resulting from childbirth or miscarriage as "PUERPERAL *septichaemia*," "PUERPERAL *peritonitis*," etc. State cause for which surgical operation was undertaken. For VIOLENT DEATHS state MEANS OF INJURY and qualify as ACCIDENTAL, SUICIDAL, or HOMICIDAL, or as *probably* such, if impossible to determine definitely. Examples: *Accidental drowning; Struck by railway train—accident; Revolver wound of head—homicide; Poisoned by carbolic acid—probably suicide*. The nature of the injury, as fracture of skull, and consequences (e. g., *sepsis, tetanus*) may be stated under the head of "Contributory." (Recommendations on statement of cause of death approved by Committee on Nomenclature of the American Medical Association.)

If this certificate is looked over thoroughly and all questions answered in detail, it will prevent further correspondence. All the data is essential and must be obtained before the certificate is permanently filed.

RECEIVED
JUN 9 1910
BUREAU V. S.

MARG RESERVED FOR BINDING

WRITE PLAINLY, WITH UNFADING INK—THIS IS A PERMANENT RECORD

N. B.—Every item of information should be carefully supplied. AGE should be stated EXACTLY. PHYSICIANS should state CAUSE OF DEATH in plain terms, so that it may be properly classified. Exact statement of OCCUPATION is very important. See Instructions on back of certificate.

V. S. No. 1.

# STATE OF MARYLAND
# CERTIFICATE OF DEATH

06872 (182)

Registration Dist. No. 184

[If death occurred in a hospital or institution, give its NAME instead of street and number.]

1 PLACE OF DEATH
County Harford
Village or City Darlington (No. —, —— St.; —— Ward)

2 FULL NAME Henry H. Harris

## PERSONAL AND STATISTICAL PARTICULARS

3 SEX: Male
4 COLOR OR RACE: Colored
5 ~~SINGLE~~, MARRIED, ~~WIDOWED OR DIVORCED~~ (Write the word): Married

6 DATE OF BIRTH: Unknown (Month) (Day) 1 X (Year)

7 AGE: 48 yrs. Unknown mos. ds.
If LESS than 1 day, hrs. OR mo. ?

8 OCCUPATION
(a) Trade, profession, or particular kind of work: Barber
(b) General nature of industry business, or establishment in which employed (or employer):

9 BIRTHPLACE (State or country): Md

PARENTS

10 NAME OF FATHER: Unknown
11 BIRTHPLACE OF FATHER (State or country): Unknown
12 MAIDEN NAME OF MOTHER: Mandy Harris
13 BIRTHPLACE OF MOTHER (State or country): Md

14 THE ABOVE IS TRUE TO THE BEST OF MY KNOWLEDGE
(Informant) Mary Gordon
(Address) Darlington, Md.

15 Filed May 13th 1919 M. E. Whitlock Deputy REGISTRAR

## MEDICAL CERTIFICATE OF DEATH

16 DATE OF DEATH: May (Month) 11 (Day), 1919 (Year)

17 I HEREBY CERTIFY, That I attended deceased from May 11, 1919, to May 11, 1919, that I last saw h Dead when I arrived alive on ——, 191—, and that death occurred on the date stated above, at 6 P m.

The CAUSE OF DEATH * was as follows:

Homicidal, Bullet wounds from revolver.

(Duration) —— yrs. —— mos. —— ds.

Contributory Secondary

(Duration) —— yrs. —— mos. —— ds.

(Signed) W. H. Clark M. D.

May 12 1919 (Address) Darlington Md

*State the DISEASE CAUSING DEATH, or, in deaths from VIOLENT CAUSES, state (1) MEANS OF INJURY; and (2) whether ACCIDENTAL, SUICIDAL or HOMICIDAL.

18 LENGTH OF RESIDENCE (FOR HOSPITALS, INSTITUTIONS, TRANSIENTS, OR RECENT RESIDENTS)
At place of death ——yrs. ——mos. ——ds. In the State, ——yrs. ——mos. ——ds.
Where was disease contracted, if not at place of death?
Former or usual residence

19 PLACE OF BURIAL OR REMOVAL: Haranna Cem. DATE OF BURIAL: May 14, 1919

UNDERTAKER: H. L. Bailey ADDRESS: Darlington Md.

If more blanks are needed, address State Registrar, 16 W. Saratoga St., Balto., Requesting V. S. No. 1.

# REVISED UNITED STATES STANDARD CERTIFICATE OF DEATH

[Approved by U. S. Census and American Public Health Association.]

**Statement of Occupation**—Precise statement of occupation is very important, so that the relative healthfulness of various pursuits can be known. The question applies to each and every person, irrespective of age. For many occupations a single word or term on the first line will be sufficient, e. g., *Farmer* or *Planter, Physician, Compositor, Architect, Locomotive engineer, Civil engineer, Stationary fireman*, etc. But in many cases, especially in industrial employments, it is necessary to know (*a*) the kind of work and also (*b*) the nature of the business or industry, and therefore an additional line is provided for the latter statement; it should be used only when needed. As examples: (*a*) *Spinner*, (*b*) *Cotton mill;* (*a*) *Salesman*, (*b*) *Grocery;* (*a*) *Foreman*, (*b*) *Automobile factory*. The material worked on may form part of the second statement. Never return "Laborer," "Foreman," "Manager," "Dealer," etc., without more precise specification as *Day laborer, Farm laborer, Laborer —Coal mine*, etc. Women at home, who are engaged in the duties of the household only (not paid *Housekeepers* who receive a definite salary), may be entered as *Housewife, Housework*, or *At Home*, and children, not gainfully employed, as *At school* or *At home*. Care should be taken to report specifically the occupations of persons engaged in domestic service for wages, as *Servant, Cook, Housemaid*, etc. If the occupation has been changed or given up on account of the DISEASE CAUSING DEATH, state occupation at beginning of illness. If retired from business, that fact may be indicated thus: *Farmer (retired 6 yrs.)*. For persons who have no occupation whatever, write *None*.

**Statement of Cause of Death**—Name, first, the DISEASE CAUSING DEATH (the primary affection with respect to time and causation), using always the same accepted term for the same disease. Examples: *Cerebrospinal fever* (the only definite synonym is "Epidemic cerebrospinal meningitis"); *Diphtheria* (avoid use of "Croup"); *Typhoid fever* (never report "Typhoid pneumonia"); *Lobar pneumonia, Bronchopneumonia* ("Pneumonia," unqualified, is indefinite); *Tuberculosis of lungs, meninges, peritonaeum*, etc., *Carcinoma, Sarcoma*, etc., of ..... (name origin; "Cancer" is less definite; avoid use of "Tumor" for malignant neoplasms); *Measles, Whooping cough; Chronic valvular heart disease, Chronic interstitial nephritis*, etc. The contributory (secondary or intercurrent) affection need not be stated unless important. Example: *Measles* (disease causing death), *29 ds.; Bronchopneumonia* (secondary), *10 ds.* Never report mere symptoms or terminal conditions, such as "Asthenia," "Anaemia" (merely symptomatic), "Atrophy," "Collapse," "Coma," "Convulsions," "Debility" ("Congenital," "Senile," etc.), "Dropsy," "Exhaustion," "Heart failure," "Hacmorrhage," "Inanition," "Marasmus," "Old Age," "Shock," "Uraemia," "Weakness," etc., when a definite disease can be ascertained as the cause. Always qualify all diseases resulting from childbirth or miscarriage as "PUERPERAL *septichaemia*," "PUERPERAL *peritonitis*," etc. State cause for which surgical operation was undertaken. For VIOLENT DEATHS state MEANS OF INJURY and qualify as ACCIDENTAL, SUICIDAL, or HOMICIDAL, or as *probably* such, if impossible to determine definitely. Examples: *Accidental drowning; Struck by railway train—accident; Revolver wound of head—homicide; Poisoned by corbolic acid—probably suicide*. The nature of the injury, as fracture of skull, and consequences (e. g., *sepsis, tetonus*) may be stated under the head of "Contributory." (Recommendations on statement of cause of death approved by Committee on Nomenclature of the American Medical Association.)

If this certificate is looked over thoroughly and all questions answered in detail, it will prevent further correspondence. All the data is essential and must be obtained before the certificate is permanently filed.

RECEIVED
JUN 5 1919
BUREAU V. S.

MARGIN RESERVED FOR BINDING

WRITE PLAINLY, WITH UNFADING INK—THIS IS A PERMANENT RECORD

N. B. Every item of information should be carefully supplied. AGE should be stated EXACTLY. PHYSICIANS should state CAUSE OF DEATH in plain terms, so that it may be properly classified. Exact statement of OCCUPATION is very important. See instructions on back of certificate.

V. S. No. 1.

1 PLACE OF DEATH

County Harford 06873 (66)

# STATE OF MARYLAND
# CERTIFICATE OF DEATH

Registration Dist. No. 181

Village or City Wm. Havre de Grace (No. ..., ..., St.; ..... Ward)

[If death occurred in a hospital or institution, give its NAME instead of street and number.]

2 FULL NAME Eliza S. Hilton,

## PERSONAL AND STATISTICAL PARTICULARS

3 SEX Female

4 COLOR OR RACE Black

5 SINGLE, MARRIED, WIDOWED OR DIVORCED (Write the word) Widow

6 DATE OF BIRTH Feb. (Month) 3 (Day), 1836 (Year)

7 AGE 83 yrs. 3 mos. 27 ds. If LESS than 1 day, ..... hrs. OR ..... min.?

8 OCCUPATION
(a) Trade, profession, or particular kind of work House work
(b) General nature of industry business, or establishment in which employed (or employer) —

9 BIRTHPLACE (State or country) Maryland

PARENTS

10 NAME OF FATHER Peter Stansbury

11 BIRTHPLACE OF FATHER (State or country) Maryland

12 MAIDEN NAME OF MOTHER Harriet Lisby

13 BIRTHPLACE OF MOTHER (State or country) Maryland

14 THE ABOVE IS TRUE TO THE BEST OF MY KNOWLEDGE

(Informant) Mrs. Robt. Eslone

(Address) Havre de Grace R.D. Md

15 Filed June 2, 1919 O C Mutual REGISTRAR

## MEDICAL CERTIFICATE OF DEATH

16 DATE OF DEATH May (Month) 31 (Day), 1919 (Year)

17 I HEREBY CERTIFY, That I attended deceased from Jan, 1919, to May 15, 1919, that I last saw her alive on May 15, 1919, and that death occurred on the date stated above, at ..... m.

The CAUSE OF DEATH * was as follows:

Paralysis

(Duration) ..... yrs. ..... mos. ..... ds.

Contributory Secondary

(Duration) ..... yrs. ..... mos. ..... ds.

(Signed) A C Crothers M. D.

May 31, 1919 (Address) Havre de Grace

*State the DISEASE CAUSING DEATH, or, in deaths from VIOLENT CAUSES, state (1) MEANS OF INJURY; and (2) whether ACCIDENTAL, SUICIDAL or HOMICIDAL.

18 LENGTH OF RESIDENCE (FOR HOSPITALS, INSTITUTIONS, TRANSIENTS, OR RECENT RESIDENTS)

At place of death ..... yrs. ..... mos. ..... ds. In the State, ..... yrs. ..... mos. ..... ds.

Where was disease contracted, if not at place of death?

Former or usual residence

19 PLACE OF BURIAL OR REMOVAL Greenspring

DATE OF BURIAL June 2, 1919

20 UNDERTAKER J. A. Pennington & Son

ADDRESS Md Hdel S.

If more blanks are needed, address State Registrar, 16 W. Saratoga St., Balto., Requesting V. S. No. 1

# REVISED UNITED STATES STANDARD CERTIFICATE OF DEATH

[Approved by U. S. Census and American Public Health Association.]

**Statement of Occupation**—Precise statement of occupation is very important, so that the relative healthfulness of various pursuits can be known. The question applies to each and every person, irrespective of age. For many occupations a single word or term on the first line will be sufficient, e. g., *Farmer* or *Planter, Physician, Compositor, Architect, Locomotive engineer, Civil engineer, Stationary fireman*, etc. But in many cases, especially in industrial employments, it is necessary to know (*a*) the kind of work and also (*b*) the nature of the business or industry, and therefore an additional line is provided for the latter statement, it should be used only when needed. As examples: (*a*) *Spinner*, (*b*) *Cotton mill;* (*a*) *Salesman*, (*b*) *Grocery*; (*a*) *Foreman*, (*b*) *Automobile factory*. The material worked on may form part of the second statement. Never return "Laborer," "Foreman," "Manager," "Dealer," etc., without more precise specification as *Day laborer, Farm laborer, Laborer—Coal mine*, etc. Women at home, who are engaged in the duties of the household only (not paid *Housekeepers* who receive a definite salary), may be entered as *Housewife, Housework*, or *At Home*, and children, not gainfully employed, as *At school* or *At home*. Care should be taken to report specifically the occupations of persons engaged in domestic service for wages, as *Servant, Cook, Housemaid*, etc. If the occupation has been changed or given up on account of the DISEASE CAUSING DEATH, state occupation at beginning of illness. If retired from business, that fact may be indicated thus: *Farmer (retired 6 yrs.)*. For persons who have no occupation whatever write *None*.

**Statement of Cause of Death**—Name, first, the DISEASE CAUSING DEATH (the primary affection with respect to time and causation), using always the same accepted term for the same disease. Examples: *Cerebrospinal fever* (the only definite synonym is "Epidemic cerebrospinal meningitis"); *Diphtheria* (avoid use of "Croup"); *Typhoid fever* (never report "Typhoid pneumonia"); *Lobar pneumonia, Bronchopneumonia* ("Pneumonia," unqualified, is indefinite); *Tuberculosis of lungs, meninges, peritonaeum*, etc., *Carcinoma, Sarcoma*, etc., of ... (name origin; "Cancer" is less definite; avoid use of "Tumor" for malignant neoplasms); *Measles; Whooping cough, Chronic valvular heart disease, Chronic interstitial nephritis*, etc. The contributory (secondary or intercurrent) affection need not be stated unless important. Example: *Measles* (disease causing death), *29 ds.; Bronchopneumonia* (secondary), *10 ds.* Never report mere symptoms or terminal conditions, such as "Asthenia," "Anaemia" (merely symptomatic), "Atrophy," "Collapse," "Coma," "Convulsions," "Debility" ("Congenital," "Senile," etc.), "Dropsy," "Exhaustion," "Heart failure," "Haemorrhage," "Inanition," "Marasmus," "Old Age," "Shock," "Uraemia," "Weakness," etc., when a definite disease can be ascertained as the cause. Always qualify all diseases resulting from childbirth or miscarriage as "PUERPERAL *septichaemia*," "PUERPERAL *peritonitis*," etc. State cause for which surgical operation was undertaken. FOR VIOLENT DEATHS state MEANS OF INJURY and qualify as ACCIDENTAL, SUICIDAL, or HOMICIDAL, or as *probably* such, if impossible to determine definitely. Examples: *Accidental drowning, Struck by railway train—accident, Revolver wound of head—homicide, Poisoned by carbolic acid probably suicide*. The nature of the injury, as fracture of skull, and consequences (e. g., *sepsis, tetanus*) may be stated under the head of "Contributory." (Recommendations on statement of cause of death approved by Committee on Nomenclature of the American Medical Association.)

If this certificate is looked over thoroughly and all questions answered in detail, it will prevent further correspondence. All the data is essential and must be obtained before the certificate is permanently filed.

BUREAU V.S.
RECEIVED
JUN 6 1910

# STATE OF MARYLAND
# CERTIFICATE OF DEATH

(79)

Registration Dist. No. 187

1 PLACE OF DEATH

County Harford

Village or City Near Aberdeen (No. 06874, St.; Ward)

[If death occurred in a hospital or institution, give its NAME instead of street and number.]

2 FULL NAME Lloyd Thomas Hilkins

N. B.—Every item of information should be carefully supplied. AGE should be stated EXACTLY. PHYSICIANS should state CAUSE OF DEATH in plain terms, so that it may be properly classified. Exact statement of OCCUPATION is very important. See Instructions on back of certificate.

WRITE PLAINLY, WITH UNFADING INK—THIS IS A PERMANENT RECORD

MARGIN RESERVED FOR BINDING

V. S. No. 1.

## PERSONAL AND STATISTICAL PARTICULARS

| 3 SEX | 4 COLOR OR RACE | 5 SINGLE, MARRIED, WIDOWED OR DIVORCED (Write the word) |
|---|---|---|
| Male | White | Married |

6 DATE OF BIRTH October (Month) 6 (Day) 1855 (Year)

7 AGE 63 yrs. 7 mos. — ds. If LESS than 1 day, ... hrs. OR ... min.?

8 OCCUPATION
(a) Trade, profession, or particular kind of work Day Laborer
(b) General nature of industry business, or establishment in which employed (or employer)

243

9 BIRTHPLACE (State or country) Maryland

PARENTS

10 NAME OF FATHER William Hilkins

11 BIRTHPLACE OF FATHER (State or country) Unknown

12 MAIDEN NAME OF MOTHER Charity Singleton

13 BIRTHPLACE OF MOTHER (State or country) Unknown

14 THE ABOVE IS TRUE TO THE BEST OF MY KNOWLEDGE

(Informant) Laura C. Hilkins

(Address) Aberdeen, Md. R.F.D.

15 Filed May 28, 1919 O. C. Mentzel REGISTRAR

## MEDICAL CERTIFICATE OF DEATH

16 DATE OF DEATH May (Month) 26 (Day), 1919 (Year)

17 I HEREBY CERTIFY, That I attended deceased from June 10, 1919, to May 23, 1919, that I last saw him alive on May 23, 1919 and that death occurred on the date stated above, at ... m.

The CAUSE OF DEATH * was as follows:

Labyrinthine disease & heat

(Duration) ... yrs. ... mos. ... ds.

Contributory / Secondary

(Duration) ... yrs. ... mos. ... ds.

(Signed) J. H. Kennedy, M. D.

May 27, 1919 (Address) Aberdeen Md

* State the DISEASE CAUSING DEATH, or, in deaths from VIOLENT CAUSES, state (1) MEANS OF INJURY; and (2) whether ACCIDENTAL, SUICIDAL or HOMICIDAL.

18 LENGTH OF RESIDENCE (FOR HOSPITALS, INSTITUTIONS, TRANSIENTS, OR RECENT RESIDENTS)

At place of death ... yrs. ... mos. ... ds. In the State, ... yrs. ... mos. ... ds.

Where was disease contracted, if not at place of death?

Former or usual residence

| 19 PLACE OF BURIAL OR REMOVAL | DATE OF BURIAL |
|---|---|
| Wesleyan Chapel | May 28, 1919 |

| 20 UNDERTAKER | ADDRESS |
|---|---|
| Hendrickson & Sons | Aberdeen, Md. |

If more blanks are needed, address State Registrar, 16 W. Saratoga St., Balto., Requesting V. S. No. 1.

# REVISED UNITED STATES STANDARD CERTIFICATE OF DEATH

[Approved by U. S. Census and American Public Health Association.]

**Statement of Occupation**—Precise statement of occupation is very important, so that the relative healthfulness of various pursuits can be known. The question applies to each and every person, irrespective of age. For many occupations a single word or term on the first line will be sufficient, e. g., *Farmer* or *Planter, Physician, Compositor, Architect, Locomotive engineer, Civil engineer, Stationary fireman*, etc. But in many cases, especially in industrial employments, it is necessary to know (*a*) the kind of work and also (*b*) the nature of the business or industry, and therefore an additional line is provided for the latter statement; it should be used only when needed. As examples: (*a*) *Spinner*, (*b*) *Cotton mill;* (*a*) *Salesman*, (*b*) *Grocery;* (*a*) *Foreman*, (*b*) *Automobile factory*. The material worked on may form part of the second statement. Never return "Laborer," "Foreman," "Manager," "Dealer," etc., without more precise specification as *Day laborer, Farm laborer, Laborer—Coal mine*, etc. Women at home, who are engaged in the duties of the household only (not paid *Housekeepers* who receive a definite salary), may be entered as *Housewife, Housework*, or *At Home*, and children, not gainfully employed, as *At school* or *At home*. Care should be taken to report specifically the occupations of persons engaged in domestic service for wages, as *Servant, Cook, Housemaid*, etc. If the occupation has been changed or given up on account of the DISEASE CAUSING DEATH, state occupation at beginning of illness. If retired from business, that fact may be indicated thus: *Farmer (retired 6 yrs.)*. For persons who have no occupation whatever, write *None*.

**Statement of Cause of Death**—Name, first, the DISEASE CAUSING DEATH (the primary affection with respect to time and causation), using always the same accepted term for the same disease. Examples: *Cerebrospinal fever* (the only definite synonym is "Epidemic cerebrospinal meningitis"); *Diphtheria* (avoid use of "Croup"); *Typhoid fever* (never report "Typhoid pneumonia"); *Lobar pneumonia, Bronchopneumonia* ("Pneumonia," unqualified, is indefinite); *Tuberculosis of lungs, meninges, peritonaeum*, etc., *Carcinoma, Sarcoma*, etc., of..... (name origin; "Cancer" is less definite; avoid use of "Tumor" for malignant neoplasms); *Measles; Whooping cough; Chronic valvular heart disease; Chronic interstitial nephritis*, etc. The contributory (secondary or intercurrent) affection need not be stated unless important. Example: *Measles* (disease causing death), *29 ds.; Bronchopneumonia* (secondary), *10 ds.* Never report mere symptoms or terminal conditions, such as "Asthenia," "Anaemia" (merely symptomatic), "Atrophy," "Collapse," "Coma," "Convulsions," "Debility" ("Congenital," "Senile," etc.), "Dropsy," "Exhaustion," "Heart failure," "Haemorrhage," "Inanition," "Marasmus," "Old Age," "Shock," "Uraemia," "Weakness," etc., when a definite disease can be ascertained as the cause. Always qualify all diseases resulting from childbirth or miscarriage as "PUERPERAL *septichaemia*," "PUERPERAL *peritonitis*," etc. State cause for which surgical operation was undertaken. For VIOLENT DEATHS state MEANS OF INJURY and qualify as ACCIDENTAL, SUICIDAL, or HOMICIDAL, or as *probably* such, if impossible to determine definitely. Examples: *Accidental drowning; Struck by railway train—accident; Revolver wound of head—homicide; Poisoned by carbolic acid—probably suicide.* The nature of the injury, as fracture of skull, and consequences (e. g., *sepsis, tetanus*) may be stated under the head of "Contributory." (Recommendations on statement of cause of death approved by Committee on Nomenclature of the American Medical Association.)

**If this certificate is looked over thoroughly and all questions answered in detail, it will prevent further correspondence. All the data is essential and must be obtained before the certificate is permanently filed.**

BUREAU OF RECEIVED JUN 6 1910

MARGIN RESERVED FOR BINDING

WRITE PLAINLY, WITH UNFADING INK—THIS IS A PERMANENT RECORD

N B—Every item of information should be carefully supplied. AGE should be stated EXACTLY. PHYSICIANS should state CAUSE OF DEATH in plain terms, so that it may be properly classified. Exact statement of OCCUPATION is very important. See instructions on back of certificate.

V. S. No. 1.

(120)

# STATE OF MARYLAND
# CERTIFICATE OF DEATH

Registration Dist. No. 185

0687

1 PLACE OF DEATH

County Harford.

WITHIN CORPORATE LIMITS OF

Village or City Havre de Grace (No. Hospital, St., Ward)

[If death occurred in a hospital or institution, give its NAME instead of street and number.]

2 FULL NAME George Kalber,

## PERSONAL AND STATISTICAL PARTICULARS

| 3 SEX | 4 COLOR OR RACE | 5 SINGLE, MARRIED, WIDOWED OR DIVORCED (Write the word) |
|---|---|---|
| Male | white | Single |

6 DATE OF BIRTH Unknown, 1857
(Month) (Day) (Year)

7 AGE 62 yrs. — mos. — ds. If LESS than 1 day, hrs. OR min.?

8 OCCUPATION
(a) Trade, profession, or particular kind of work Laborer
(b) General nature of industry business, or establishment in which employed (or employer) —

PARENTS

9 BIRTHPLACE (State or country) Germany

10 NAME OF FATHER George Kalber

11 BIRTHPLACE OF FATHER (State or country) Germany

12 MAIDEN NAME OF MOTHER Unknown

13 BIRTHPLACE OF MOTHER (State or country) Unknown

14 THE ABOVE IS TRUE TO THE BEST OF MY KNOWLEDGE

(Informant) Mrs. Louise Kalber

(Address) Balto. Md.

15 Filed May 29 1919 D W Hopkins
REGISTRAR

## MEDICAL CERTIFICATE OF DEATH

16 DATE OF DEATH May 28, 1919
(Month) (Day) (Year)

17 I HEREBY CERTIFY, That I attended deceased from Apr. 1919, to May 28, 1919, that I last saw him alive on May 27, 1919, and that death occurred on the date stated above, at 2a m.

The CAUSE OF DEATH * was as follows:

Chr. Interstitial Nephritis

(Duration) yrs. mos. ds.

Contributory
Secondary

(Duration) yrs. mos. ds.

(Signed) J L Hopkins, M. D.

May 28 1919 (Address) Havre de Grace

* State the DISEASE CAUSING DEATH, or, in deaths from VIOLENT CAUSES, state (1) MEANS OF INJURY; and (2) whether ACCIDENTAL, SUICIDAL or HOMICIDAL.

18 LENGTH OF RESIDENCE (FOR HOSPITALS, INSTITUTIONS, TRANSIENTS, OR RECENT RESIDENTS)

At place of death yrs. mos. 20 ds. In the State, all life yrs. mos. ds.

Where was disease contracted, if not at place of death?

Former or usual residence

19 PLACE OF BURIAL OR REMOVAL Balto. Md. DATE OF BURIAL May 30, 1919

20 UNDERTAKER J. A. Pennington & Son ADDRESS Hdes. Md.

If more blanks are needed, address State Registrar, 16 W. Saratoga St., Balto., Requesting V. S. No. 1

# REVISED UNITED STATES STANDARD CERTIFICATE OF DEATH

[Approved by U. S. Census and American Public Health Association.]

**Statement of Occupation**—Precise statement of occupation is very important, so that the relative healthfulness of various pursuits can be known. The question applies to each and every person, irrespective of age. For many occupations a single word or term on the first line will be sufficient, e. g., *Farmer* or *Planter, Physician, Compositor, Architect, Locomotive engineer, Civil engineer, Stationary fireman*, etc. But in many cases, especially in industrial employments, it is necessary to know (*a*) the kind of work and also (*b*) the nature of the business or industry, and therefore an additional line is provided for the latter statement; it should be used only when needed. As examples: (*a*) *Spinner*, (*b*) *Cotton mill*; (*a*) *Salesman*, (*b*) *Grocery*; (*a*) *Foreman*, (*b*) *Automobile factory*. The material worked on may form part of the second statement. Never return "Laborer," "Foreman," "Manager," "Dealer," etc., without more precise specification as *Day laborer, Farm laborer, Laborer—Coal mine*, etc. Women at home, who are engaged in the duties of the household only (not paid *Housekeepers* who receive a definite salary), may be entered as *Housewife, Housework*, or *At Home*, and children, not gainfully employed, as *At school* or *At home*. Care should be taken to report specifically the occupations of persons engaged in domestic service for wages, as *Servant, Cook, Housemaid*, etc. If the occupation has been changed or given up on account of the DISEASE CAUSING DEATH, state occupation at beginning of illness. If retired from business, that fact may be indicated thus: *Farmer (retired 6 yrs.)*. For persons who have no occupation whatever, write *None*.

**Statement of Cause of Death**—Name, first, the DISEASE CAUSING DEATH (the primary affection with respect to time and causation), using always the same accepted term for the same disease. Examples: *Cerebrospinal fever* (the only definite synonym is "Epidemic cerebrospinal meningitis"); *Diphtheria* (avoid use of "Croup"); *Typhoid fever* (never report "Typhoid pneumonia"); *Lobar pneumonia, Bronchopneumonia* ("Pneumonia," unqualified, is indefinite); *Tuberculosis of lungs, meninges, peritonaeum*, etc., *Carcinoma, Sarcoma*, etc., of ..... (name origin; "Cancer" is less definite; avoid use of "Tumor" for malignant neoplasms); *Measles; Whooping cough; Chronic valvular heart disease; Chronic interstitial nephritis*, etc. The contributory (secondary or intercurrent) affection need not be stated unless important. Example: *Measles* (disease causing death), *29 ds.; Bronchopneumonia* (secondary), *10 ds.* Never report mere symptoms or terminal conditions, such as "Asthenia," "Anaemia" (merely symptomatic), "Atrophy," "Collapse," "Coma," "Convulsions," "Debility" ("Congenital," "Senile," etc.), "Dropsy," "Exhaustion," "Heart failure," "Haemorrhage," "Inanition," "Marasmus," "Old Age," "Shock," "Uraemia," "Weakness," etc., when a definite disease can be ascertained as the cause. Always qualify all diseases resulting from childbirth or miscarriage as "PUERPERAL *septichaemia*," "PUERPERAL *peritonitis*," etc. State cause for which surgical operation was undertaken. For VIOLENT DEATHS state MEANS OF INJURY and qualify as ACCIDENTAL, SUICIDAL, or HOMICIDAL, or as *probably* such, if impossible to determine definitely. Examples: *Accidental drowning, Struck by railway train—accident, Revolver wound of head—homicide, Poisoned by carbolic acid—probably suicide*. The nature of the injury, as fracture of skull, and consequences (e. g., *sepsis, tetanus*) may be stated under the head of "Contributory." (Recommendations on statement of cause of death approved by Committee on Nomenclature of the American Medical Association.)

If this certificate is looked over thoroughly and all questions answered in detail, it will prevent further correspondence. All the data is essential and must be obtained before the certificate is permanently filed.

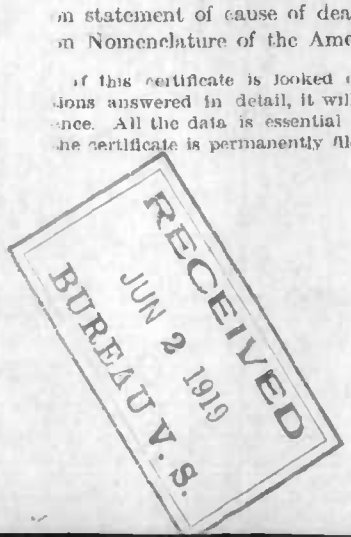

MARGIN RESERVED FOR BINDING

WRITE PLAINLY. WITH UNFADING INK—THIS IS A PERMANENT RECORD

N. B.—Every item of information should be carefully supplied. AGE should be stated EXACTLY. PHYSICIANS should state CAUSE OF DEATH in plain terms, so that it may be properly classified. Exact statement of OCCUPATION is very important. See instructions on back of certificate.

V. S. No. 1.

# STATE OF MARYLAND
# CERTIFICATE OF DEATH

68752

7210

(2)

Registration Dist. No. 180

1 PLACE OF DEATH

County Harford

Village or City Edgewood (No. ..... St.; ..... Ward)

[If death occurred in a hospital or institution, give its NAME instead of street and number.]

2 FULL NAME Kestner

## PERSONAL AND STATISTICAL PARTICULARS

3 SEX male

4 COLOR OR RACE white

5 SINGLE MARRIED, WIDOWED OR DIVORCED (Write the word) single

6 DATE OF BIRTH May (Month) 28 (Day), 1919 (Year)

7 AGE ..... yrs. ..... mos. ..... ds. If LESS than 1 day, ..... hrs. OR ..... min.?

8 OCCUPATION
(a) Trade, profession, or particular kind of work
(b) General nature of industry business, or establishment in which employed (or employer)

9 BIRTHPLACE (State or country) Maryland

PARENTS

10 NAME OF FATHER Wm Kestner

11 BIRTHPLACE OF FATHER (State or country) Maryland

12 MAIDEN NAME OF MOTHER Pearl Gunstone

13 BIRTHPLACE OF MOTHER (State or country) Maryland

14 THE ABOVE IS TRUE TO THE BEST OF MY KNOWLEDGE

(Informant) Wm Kestner

(Address) Edgewood

15 Filed May 28, 1919 C C Cowin Local REGISTRAR

## MEDICAL CERTIFICATE OF DEATH

16 DATE OF DEATH May (Month) 28 (Day), 1919 (Year)

17 I HEREBY CERTIFY, That I attended deceased from ....., 191..., to ....., 191..., that I last saw h alive on ....., 191..., and that death occurred on the date stated above, at ..... m.

The CAUSE OF DEATH * was as follows:

Miscarriage

(Duration) ..... yrs. ..... mos. ..... ds.

Contributory Secondary

(Duration) ..... yrs. ..... mos. ..... ds.

(Signed) Chas E Root M. D.

May 28 1919 (Address) Edgewood

*State the DISEASE CAUSING DEATH, or, in deaths from VIOLENT CAUSES, state (1) MEANS OF INJURY; and (2) whether ACCIDENTAL, SUICIDAL or HOMICIDAL.

18 LENGTH OF RESIDENCE (FOR HOSPITALS, INSTITUTIONS, TRANSIENTS, OR RECENT RESIDENTS)

At place of death ..... yrs. ..... mos. ..... ds. In the State, ..... yrs. ..... mos. ..... ds.

Where was disease contracted, if not at place of death?

Former or usual residence

19 PLACE OF BURIAL OR REMOVAL Edgewood

DATE OF BURIAL May 28, 1919

20 UNDERTAKER Howard R McComas

ADDRESS Abingdon

If more blanks are needed, address State Registrar, 16 W. Saratoga St., Balto., Requesting V. S. No. 1

# REVISED UNITED STATES STANDARD CERTIFICATE OF DEATH

[Approved by U. S. Census and American Public Health Association.]

**Statement of Occupation**—Precise statement of occupation is very important, so that the relative healthfulness of various pursuits can be known. The question applies to each and every person, irrespective of age. For many occupations a single word or term on the first line will be sufficient, e. g., *Farmer* or *Planter, Physician, Compositor, Architect, Locomotive engineer, Civil engineer, Stationary fireman*, etc. But in many cases, especially in industrial employments, it is necessary to know (*a*) the kind of work and also (*b*) the nature of the business or industry, and therefore an additional line is provided for the latter statement; it should be used only when needed. As examples: (*a*) *Spinner*, (*b*) *Cotton mill;* (*a*) *Salesman*, (*b*) *Grocery;* (*a*) *Foreman*, (*b*) *Automobile factory*. The material worked on may form part of the second statement. Never return "Laborer," "Foreman," "Manager," "Dealer," etc., without more precise specification as *Day laborer, Farm laborer, Laborer—Coal mine*, etc. Women at home, who are engaged in the duties of the household only (not paid *Housekeepers* who receive a definite salary), may be entered as *Housewife, Housework*, or *At Home*, and children, not gainfully employed, as *At school* or *At home*. Care should be taken to report specifically the occupations of persons engaged in domestic service for wages, as *Servant, Cook, Housemaid*, etc. If the occupation has been changed or given up on account of the DISEASE CAUSING DEATH, state occupation at beginning of illness. If retired from business, that fact may be indicated thus: *Farmer* (*retired 6 yrs.*). For persons who have no occupation whatever, write *None*.

**Statement of Cause of Death**—Name, first, the DISEASE CAUSING DEATH (the primary affection with respect to time and causation), using always the same accepted term for the same disease. Examples: *Cerebrospinal fever* (the only definite synonym is "Epidemic cerebrospinal meningitis"); *Diphtheria* (avoid use of "Croup"); *Typhoid fever* (never report "Typhoid pneumonia"); *Lobar pneumonia. Bronchopneumonia* ("Pneumonia," unqualified, is indefinite); *Tuberculosis of lungs, meninges, peritonaeum*, etc., *Carcinoma, Sarcoma*, etc., of . . . . . (name origin; "Cancer" is less definite; avoid use of "Tumor" for malignant neoplasms); *Measles; Whooping cough; Chronic valvular heart disease; Chronic interstitial nephritis*, etc. The contributory (secondary or intercurrent) affection need not be stated unless important. Example: *Measles* (disease causing death), *29 ds.; Bronchopneumonia* (secondary). *10 ds.* Never report mere symptoms or terminal conditions, such as "Asthenia," "Anaemia" (merely symptomatic), "Atrophy," "Collapse," "Coma," "Convulsions," "Debility" ("Congenital," "Senile," etc.), "Dropsy," "Exhaustion," "Heart failure," "Hemorrhage," "Inanition," "Marasmus," "Old Age," "Shock," "Uraemia," "Weakness," etc., when a definite disease can be ascertained as the cause. Always qualify all diseases resulting from childbirth or miscarriage as "PUERPERAL *septichaemia*," "PUERPERAL *peritonitis*," etc. State cause for which surgical operation was undertaken. For VIOLENT DEATHS state MEANS OF INJURY and qualify as ACCIDENTAL, SUICIDAL, or HOMICIDAL, or as *probably* such, if impossible to determine definitely. Examples: *Accidental drowning; Struck by railway train—accident; Revolver wound of head—homicide; Poisoned by carbolic acid—probably suicide*. The nature of the injury, as fracture of skull, and consequences (e. g., *sepsis, tetanus*) may be stated under the head of "Contributory." (Recommendations on statement of cause of death approved by Committee on Nomenclature of the American Medical Association.)

If this certificate is looked over thoroughly and all questions answered in detail, it will prevent further correspondence. All the data is essential and must be obtained before the certificate is permanently filed.

RECEIVED
JUL 7 1919
BUREAU V.S.

MARGIN RESERVED FOR BINDING

WRITE PLAINLY, WITH UNFADING INK—THIS IS A PERMANENT RECORD

N. B.—Every item of information should be carefully supplied. AGE should be stated EXACTLY. PHYSICIANS should state CAUSE OF DEATH in plain terms, so that it may be properly classified. Exact statement of OCCUPATION is very important. See instructions on back of certificate.

V. S. No. 1.

# STATE OF MARYLAND
# CERTIFICATE OF DEATH

06876 (120)

Registration Dist. No. 183

[If death occurred in a hospital or institution, give its NAME instead of street and number.]

1 PLACE OF DEATH

County Harford

Village or City Federal Hill (No. ..., ..... St.; ..... Ward)

2 FULL NAME Jupiter Lee

## PERSONAL AND STATISTICAL PARTICULARS

3 SEX Male

4 COLOR OR RACE Colored

5 SINGLE, MARRIED, WIDOWED OR DIVORCED (Write the word) Widowed

6 DATE OF BIRTH June 15, 1837 (Month) (Day) (Year)

7 AGE 82 yrs. 11 mos. 1 ds. If LESS than 1 day, ..... hrs. OR ..... min.?

8 OCCUPATION
(a) Trade, profession, or particular kind of work
(b) General nature of industry business, or establishment in which employed (or employer) Farm Hand

9 BIRTHPLACE (State or country) Mary Land

PARENTS

10 NAME OF FATHER Dont Know.

11 BIRTHPLACE OF FATHER (State or country) " "

12 MAIDEN NAME OF MOTHER " "

13 BIRTHPLACE OF MOTHER (State or country) " "

14 THE ABOVE IS TRUE TO THE BEST OF MY KNOWLEDGE

(Informant) James Lee Son

(Address) Rocks R. D.

15 Filed May 11, 1919 J. R. Phillips Deptr. REGISTRAR

## MEDICAL CERTIFICATE OF DEATH

16 DATE OF DEATH May 9, 1919 (Month) (Day) (Year)

17 I HEREBY CERTIFY, That I attended deceased from Mar 20, 1919, to May 6, 1919, that I last saw him alive on May 6, 1919, and that death occurred on the date stated above, at 9 a.m.

The CAUSE OF DEATH * was as follows:

Chronic Interstitial Nephritis

(Duration) ..... yrs. ..... mos. ..... ds.

Contributory Secondary

(Duration) ..... yrs. ..... mos. ..... ds.

(Signed) H. G. Bradley, M. D.

May 10, 1919 (Address) Janettsville

*State the DISEASE CAUSING DEATH, or, in deaths from VIOLENT CAUSES, state (1) MEANS OF INJURY; and (2) whether ACCIDENTAL, SUICIDAL or HOMICIDAL.

18 LENGTH OF RESIDENCE (FOR HOSPITALS, INSTITUTIONS, TRANSIENTS, OR RECENT RESIDENTS)

At place of death ..... yrs. ..... mos. ..... ds. In the State, ..... yrs. ..... mos. ..... ds.

Where was disease contracted, if not at place of death?

Former or usual residence

19 PLACE OF BURIAL OR REMOVAL Chestnut Grove

DATE OF BURIAL May 11, 1919

20 UNDERTAKER Cmos Devoe

ADDRESS Pylesville MD

If more blanks are needed, address State Registrar, 16 W. Saratoga St., Balto., Requesting V. S. No. 1.

# REVISED UNITED STATES STANDARD CERTIFICATE OF DEATH

[Approved by U. S. Census and American Public Health Association.]

**Statement of Occupation**—Precise statement of occupation is very important, so that the relative healthfulness of various pursuits can be known. The question applies to each and every person, irrespective of age. For many occupations a single word or term on the first line will be sufficient, e. g., *Farmer* or *Planter, Physician, Compositor, Architect, Locomotive engineer, Civil engineer, Stationary fireman*, etc. But in many cases, especially in industrial employments, it is necessary to know (*a*) the kind of work and also (*b*) the nature of the business or industry, and therefore an additional line is provided for the latter statement; it should be used only when needed. As examples: (*a*) *Spinner*, (*b*) *Cotton mill;* (*a*) *Salesman*, (*b*) *Grocery;* (*a*) *Foreman*, (*b*) *Automobile factory*. The material worked on may form part of the second statement. Never return "Laborer," "Foreman," "Manager," "Dealer," etc., without more precise specification as *Day laborer, Farm laborer, Laborer —Coal mine*, etc. Women at home, who are engaged in the duties of the household only (not paid *Housekeepers* who receive a definite salary), may be entered as *Housewife, Housework*, or *At Home*, and children, not gainfully employed, as *At school* or *At home*. Care should be taken to report specifically the occupations of persons engaged in domestic service for wages, as *Servant, Cook, Housemaid*, etc. If the occupation has been changed or given up on account of the DISEASE CAUSING DEATH, state occupation at beginning of illness. If retired from business, that fact may be indicated thus: *Farmer (retired 6 yrs.)*. For persons who have no occupation whatever, write *None*.

**Statement of Cause of Death**—Name, first, the DISEASE CAUSING DEATH (the primary affection with respect to time and causation), using always the same accepted term for the same disease. Examples: *Cerebrospinal fever* (the only definite synonym is "Epidemic cerebrospinal meningitis"); *Diphtheria* (avoid use of "Croup"); *Typhoid fever* (never report "Typhoid pneumonia"); *Lobar pneumonia, Bronchopneumonia* ("Pneumonia," unqualified, is indefinite); *Tuberculosis of lungs, meninges, peritonaeum*, etc., *Carcinoma, Sarcoma*, etc., of..... (name origin; "Cancer" is less definite; avoid use of "Tumor" for malignant neoplasms); *Measles; Whooping cough; Chronic valvular heart disease; Chronic interstitial nephritis*, etc. The contributory (secondary or intercurrent) affection need not be stated unless important. Example: *Measles* (disease causing death), *29 ds.; Bronchopneumonia* (secondary), *10 ds.* Never report mere symptoms or terminal conditions, such as "Asthenia," "Anaemia" (merely symptomatic), "Atrophy," "Collapse," "Coma," "Convulsions," "Debility" ("Congenital," "Senile," etc.), "Dropsy," "Exhaustion," "Heart failure," "Haemorrhage," "Inanition," "Marasmus," "Old Age," "Shock," "Uraemia," "Weakness," etc., when a definite disease can be ascertained as the cause. Always qualify all diseases resulting from childbirth or miscarriage as "PUERPERAL *septichaemia*," "PUERPERAL *peritonitis*," etc. State cause for which surgical operation was undertaken. For VIOLENT DEATHS state MEANS OF INJURY and qualify as ACCIDENTAL, SUICIDAL, or HOMICIDAL, or as *probably* such, if impossible to determine definitely. Examples: *Accidental drowning; Struck by railway train—accident; Revolver wound of head—homicide; Poisoned by carbolic acid—probably suicide*. The nature of the injury, as fracture of skull, and consequences (e. g., *sepsis, tetanus*) may be stated under the head of "Contributory." (Recommendations on statement of cause of death approved by Committee on Nomenclature of the American Medical Association.)

If this certificate is looked over thoroughly and all questions answered in detail, it will prevent further correspondence. All the data is essential and must be obtained before the certificate is permanently filed.

RECEIVED
JUN 11 1910
BUREAU V. S.

1919
1844

# STATE OF MARYLAND
# CERTIFICATE OF DEATH

Registration Dist. No. 182

06877 (77)

1 PLACE OF DEATH
County Harford
Village or City Bel Air (No. ____, ____ St.; ____ Ward)
[If death occurred in a hospital or institution, give its NAME instead of street and number.]

2 FULL NAME Charles H. Matthews.

## PERSONAL AND STATISTICAL PARTICULARS

3 SEX: Male.
4 COLOR OR RACE: Black
5 SINGLE, MARRIED, WIDOWED OR DIVORCED (Write the word): widower

6 DATE OF BIRTH: July (Month) 28 (Day), 1844 (Year)

7 AGE: 75 yrs. 2 mos. 5 ds.
If LESS than 1 day, ____ hrs. OR ____ min. ?

8 OCCUPATION
(a) Trade, profession, or particular kind of work: Coachman
(b) General nature of industry, business, or establishment in which employed (or employer):

9 BIRTHPLACE (State or country): Md

PARENTS

10 NAME OF FATHER: Robert Matthews
11 BIRTHPLACE OF FATHER (State or country): Md
12 MAIDEN NAME OF MOTHER: Unknown
13 BIRTHPLACE OF MOTHER (State or country): do

14 THE ABOVE IS TRUE TO THE BEST OF MY KNOWLEDGE
(Informant) Lillie Matthews
(Address) Bel Air Md

15 Filed May 7, 1919 J. Edgar Dean, REGISTRAR

## MEDICAL CERTIFICATE OF DEATH

16 DATE OF DEATH: May (Month) 5 (Day), 1919 (Year)

17 I HEREBY CERTIFY, That I attended deceased from ~~Dec.~~ May 5, 1919, to ~~Dec.~~ May 5, 1919, that I last saw h~~im~~ alive on May 4th, 1919, and that death occurred on the date stated above, at 7a m.

The CAUSE OF DEATH * was as follows:

Duration of Heart
(Duration) ____ yrs. ____ mos. ____ ds.

Contributory
Secondary
(Duration) ____ yrs. ____ mos. ____ ds.

(Signed) Chas. Richards, M. D.
May 7th 1919 (Address) Belair Md.

* State the DISEASE CAUSING DEATH, or, in deaths from VIOLENT CAUSES, state (1) MEANS OF INJURY; and (2) whether ACCIDENTAL, SUICIDAL or HOMICIDAL.

18 LENGTH OF RESIDENCE (For Hospitals, Institutions, Transients, or Recent Residents)
At place of death ____ yrs. ____ mos. ____ ds. In the State, ____ yrs. ____ mos. ____ ds.
Where was disease contracted, if not at place of death?
Former or usual residence

19 PLACE OF BURIAL OR REMOVAL: Hendon Hill Cemetery — DATE OF BURIAL: May 7, 1919

20 UNDERTAKER: J. Dean & Son — ADDRESS: Bel Air Md.

If more blanks are needed, address State Registrar, 16 W. Saratoga St., Balto., Requesting V. S. No. 1.

V. S. No. 1.

N. B.—Every item of information should be carefully supplied. AGE should be stated EXACTLY. PHYSICIANS should state CAUSE OF DEATH in plain terms, so that it may be properly classified. Exact statement of OCCUPATION is very important. See instructions on back of certificate.

WRITE PLAINLY, WITH PENDING INK—THIS IS A PERMANENT RECORD

MARGIN RESERVED FOR BINDING

# REVISED UNITED STATES STANDARD CERTIFICATE OF DEATH

[Approved by U. S. Census and American Public Health Association.]

**Statement of Occupation**—Precise statement of occupation is very important, so that the relative healthfulness of various pursuits can be known. The question applies to each and every person, irrespective of age. For many occupations a single word or term on the first line will be sufficient, e. g., *Farmer* or *Planter, Physician, Compositor, Architect, Locomotive engineer, Civil engineer, Stationary fireman,* etc. But in many cases, especially in industrial employments, it is necessary to know (*a*) the kind of work and also (*b*) the nature of the business or industry, and therefore an additional line is provided for the latter statement; it should be used only when needed. As examples: (*a*) *Spinner,* (*b*) *Cotton mill,* (*a*) *Salesman,* (*b*) *Grocery;* (*a*) *Foreman,* (*b*) *Automobile factory.* The material worked on may form part of the second statement. Never return "Laborer," "Foreman," "Manager," "Dealer," etc., without more precise specification as *Day laborer, Farm laborer, Laborer—Coal mine,* etc. Women at home, who are engaged in the duties of the household only (not paid *Housekeepers* who receive a definite salary), may be entered as *Housewife, Housework,* or *At Home,* and children, not gainfully employed, as *At school* or *At home.* Care should be taken to report specifically the occupations of persons engaged in domestic service for wages, as *Servant, Cook, Housemaid,* etc. If the occupation has been changed or given up on account of the DISEASE CAUSING DEATH, state occupation at beginning of illness. If retired from business, that fact may be indicated thus: *Farmer (retired 6 yrs.).* For persons who have no occupation whatever, write *None.*

**Statement of Cause of Death**—Name, first, the DISEASE CAUSING DEATH (the primary affection with respect to time and causation), using always the same accepted term for the same disease. Examples: *Cerebrospinal fever* (the only definite synonym is "Epidemic cerebrospinal meningitis"); *Diphtheria* (avoid use of "Croup"); *Typhoid fever* (never report "Typhoid pneumonia"); *Lobar pneumonia, Bronchopneumonia* ("Pneumonia," unqualified, is indefinite); *Tuberculosis of lungs, meninges, peritonaeum,* etc., *Carcinoma, Sorcoma,* etc., of . . . . . (name origin; "Cancer" is less definite; avoid use of "Tumor" for malignant neoplasms); *Measles; Whooping cough; Chronic valvular heart disease; Chronic interstitial nephritis,* etc. The contributory (secondary or intercurrent) affection need not be stated unless important. Example: *Measles* (disease causing death), *29 ds.; Bronchopneumonia* (secondary), *10 ds.* Never report mere symptoms or terminal conditions, such as "Asthenia," "Anaemia" (merely symptomatic), "Atrophy," "Collapse," "Coma," "Convulsions," "Debility" ("Congenital," "Senile," etc.), "Dropsy," "Exhaustion," "Heart failure," "Haemorrhage," "Inanition," "Marasmus," "Old Age," "Shock," "Uraemia," "Weakness," etc., when a definite disease can be ascertained as the cause. Always qualify all diseases resulting from childbirth or miscarriage as "PUERPERAL *septichaemia,*" "PUERPERAL *peritonitis,*" etc. State cause for which surgical operation was undertaken. For VIOLENT DEATHS state MEANS OF INJURY and qualify as ACCIDENTAL, SUICIDAL, or HOMICIDAL, or as *probably* such, if impossible to determine definitely. Examples: *Accidental drowning; Struck by railway train—accident; Revolver wound of head—homicide; Poisoned by carbolic acid—probably suicide.* The nature of the injury, as fracture of skull, and consequences (e. g., *sepsis, tetanus*) may be stated under the head of "Contributory." (Recommendations on statement of cause of death approved by Committee on Nomenclature of the American Medical Association.)

If this certificate is looked over thoroughly and all questions answered in detail, it will prevent further correspondence. All the data is essential and must be obtained before the certificate is permanently filed.

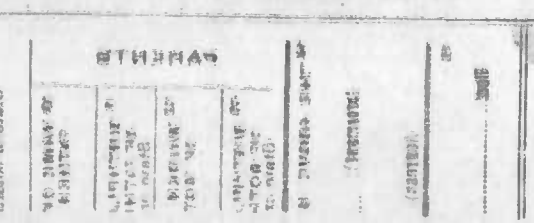

MARGIN RESERVED FOR BINDING

WRITE PLAINLY, WITH UNFADING INK—THIS IS A PERMANENT RECORD

N. B.—Every item of information should be carefully supplied. AGE should be stated EXACTLY. PHYSICIANS should state CAUSE OF DEATH in plain terms, so that it may be properly classified. Exact statement of OCCUPATION is very important. See instructions on back of certificate.

V. S. No. 1.

# STATE OF MARYLAND
# CERTIFICATE OF DEATH

06878 (47)

Registration Dist. No. 185

[If death occurred in a hospital or institution, give its NAME instead of street and number.]

1 PLACE OF DEATH

County Harford

WITHIN CORPORATE LIMITS OF

Village or City Havre de Grace, ..... St.; ..... Ward)

2 FULL NAME Jacob E. Michael

## PERSONAL AND STATISTICAL PARTICULARS

3 SEX Male

4 COLOR OR RACE White

5 SINGLE, MARRIED, WIDOWED OR DIVORCED (Write the word) Single

6 DATE OF BIRTH Dec. (Month) 21 (Day), 1849 (Year)

7 AGE 70 yrs. mos. ds.

If LESS than 1 day, ..... hrs. OR ..... min.?

8 OCCUPATION
(a) Trade, profession, or particular kind of work Carpenter
(b) General nature of industry business, or establishment in which employed (or employer)

9 BIRTHPLACE (State or country) Maryland

PARENTS

10 NAME OF FATHER Bennett Michael

11 BIRTHPLACE OF FATHER (State or country) Unknown

12 MAIDEN NAME OF MOTHER Louisa Mitchell

13 BIRTHPLACE OF MOTHER (State or country) Unknown

14 THE ABOVE IS TRUE TO THE BEST OF MY KNOWLEDGE

(Informant) Mary R. Hamby

(Address) Bel Air Md.

15 Filed 5/1, 1919 D. W. Stoppinis REGISTRAR

## MEDICAL CERTIFICATE OF DEATH

16 DATE OF DEATH 5 (Month) 1 (Day), 1919 (Year)

17 I HEREBY CERTIFY, That I attended deceased from April 16, 1919, to May 1st, 1919, that I last saw him alive on April 30th, 1919, and that death occurred on the date stated above, at 6 a.m.

The CAUSE OF DEATH * was as follows:

Inflammatory Rheumatism

Dont Know Was at Hospital 2 Wks (Duration) ..... yrs. ..... mos. ..... ds.

Contributory Secondary ..... (Duration) ..... yrs. ..... mos. ..... ds.

(Signed) R. H. Smith, M. D.

May 2d 1919 (Address) Havre de Grace

*State the DISEASE CAUSING DEATH, or, in deaths from VIOLENT CAUSES, state (1) MEANS OF INJURY; and (2) whether ACCIDENTAL, SUICIDAL or HOMICIDAL.

18 LENGTH OF RESIDENCE (FOR HOSPITALS, INSTITUTIONS, TRANSIENTS, OR RECENT RESIDENTS)

At place of death ..... yrs. ..... mos. ..... ds. In the State, ..... yrs. ..... mos. ..... ds.

Where was disease contracted, if not at place of death?

Former or usual residence

19 PLACE OF BURIAL OR REMOVAL Calvary Cemetery Harford Co.

DATE OF BURIAL May 3, 1919

20 UNDERTAKER Henry Tarring Hons

ADDRESS Aberdeen Md

If more blanks are needed, address State Registrar, 16 W. Saratoga St., Balto., Requesting V. S. No. 1.

# REVISED UNITED STATES STANDARD CERTIFICATE OF DEATH

[Approved by U. S. Census and American Public Health Association.]

**Statement of Occupation**—Precise statement of occupation is very important, so that the relative healthfulness of various pursuits can be known. The question applies to each and every person, irrespective of age. For many occupations a single word or term on the first line will be sufficient, e. g., *Farmer* or *Planter, Physician, Compositor, Architect, Locomotive engineer, Civil engineer, Stationary fireman,* etc. But in many cases, especially in industrial employments, it is necessary to know (*a*) the kind of work and also (*b*) the nature of the business or industry, and therefore an additional line is provided for the latter statement; it should be used only when needed. As examples: (*a*) *Spinner,* (*b*) *Cotton mill;* (*a*) *Salesman,* (*b*) *Grocery;* (*a*) *Foreman,* (*b*) *Automobile factory.* The material worked on may form part of the second statement. Never return "Laborer," "Foreman," "Manager," "Dealer," etc., without more precise specification as *Day laborer, Farm laborer, Laborer—Coal mine,* etc. Women at home, who are engaged in the duties of the household only (not paid *Housekeepers* who receive a definite salary), may be entered as *Housewife, Housework,* or *At Home,* and children, not gainfully employed, as *At school* or *At home.* Care should be taken to report specifically the occupations of persons engaged in domestic service for wages, as *Servant, Cook, Housemaid,* etc. If the occupation has been changed or given up on account of the DISEASE CAUSING DEATH, state occupation at beginning of illness. If retired from business, that fact may be indicated thus: *Farmer (retired 6 yrs.).* For persons who have no occupation whatever, write *None.*

**Statement of Cause of Death**—Name, first, the DISEASE CAUSING DEATH (the primary affection with respect to time and causation), using always the same accepted term for the same disease. Examples: *Cerebrospinal fever* (the only definite synonym is "Epidemic cerebrospinal meningitis"); *Diphtheria* (avoid use of "Croup"); *Typhoid fever* (never report "Typhoid pneumonia"); *Lobar pneumonia, Bronchopneumonia* ("Pneumonia," unqualified, is indefinite); *Tuberculosis of lungs, meninges, peritonaeum,* etc., *Carcinoma, Sarcoma,* etc., of ..... (name origin; "Cancer" is less definite; avoid use of "Tumor" for malignant neoplasms); *Measles; Whooping cough; Chronic valvular heart disease; Chronic interstitial nephritis,* etc. The contributory (secondary or intercurrent) affection need not be stated unless important. Example: *Measles* (disease causing death), *29 ds.; Bronchopneumonia* (secondary), *10 ds.* Never report mere symptoms or terminal conditions, such as "Asthenia," "Anaemia" (merely symptomatic), "Atrophy," "Collapse," "Coma," "Convulsions," "Debility" ("Congenital," "Senile," etc.), "Dropsy," "Exhaustion," "Heart failure," "Haemorrhage," "Inanition," "Marasmus," "Old Age," "Shock," "Uraemia," "Weakness," etc., when a definite disease can be ascertained as the cause. Always qualify all diseases resulting from childbirth or miscarriage as "PUERPERAL *septichaemia,*" "PUERPERAL *peritonitis,*" etc. State cause for which surgical operation was undertaken. For VIOLENT DEATHS state MEANS OF INJURY and qualify as ACCIDENTAL, SUICIDAL, or HOMICIDAL, or as *probably* such, if impossible to determine definitely. Examples: *Accidental drowning; Struck by railway train—accident; Revolver wound of head—homicide; Poisoned by carbolic acid—probably suicide.* The nature of the injury, as fracture of skull, and consequences (e. g., *sepsis, tetanus*) may be stated under the head of "Contributory." (Recommendations on statement of cause of death approved by Committee on Nomenclature of the American Medical Association.)

If this certificate is looked over thoroughly and all questions answered in detail, it will prevent further correspondence. All the data is essential and must be obtained before the certificate is permanently filed.

RECEIVED
JUN 2 1919
BUREAU V. S.

MARGIN RESERVED FOR BINDING

WRITE PLAINLY, WITH UNFADING INK—THIS IS A PERMANENT RECORD

N. B.—Every item of information should be carefully supplied. AGE should be stated EXACTLY. PHYSICIANS should state CAUSE OF DEATH in plain terms, so that it may be properly classified. Exact statement of OCCUPATION is very important. See instructions on back of certificate.

V. S. No. 1.

# STATE OF MARYLAND
# CERTIFICATE OF DEATH

(28)

66879

Registration Dist. No. 181

[If death occurred in a hospital or institution, give its NAME instead of street and number.]

1 PLACE OF DEATH

County Harford

Village or City Near Aberdeen (No. ....., ..... St.; ..... Ward)

2 FULL NAME Bertha S. Monk.

## PERSONAL AND STATISTICAL PARTICULARS

3 SEX Female

4 COLOR OR RACE Colard

5 SINGLE, MARRIED, WIDOWED OR DIVORCED (Write the word) Married

6 DATE OF BIRTH Jan — (Month) (Day), 1889 (Year)

7 AGE 30 yrs. 4 mos. 0 ds. If LESS than 1 day, ..... hrs. OR ..... min.?

8 OCCUPATION
(a) Trade, profession, or particular kind of work House Wife
(b) General nature of industry business, or establishment in which employed (or employer) —

9 BIRTHPLACE (State or country) Harford Co.

PARENTS

10 NAME OF FATHER William H. Christy

11 BIRTHPLACE OF FATHER (State or country) Harford Co

12 MAIDEN NAME OF MOTHER Martha Johnson

13 BIRTHPLACE OF MOTHER (State or country) Harford Co

14 THE ABOVE IS TRUE TO THE BEST OF MY KNOWLEDGE

(Informant) Thadious Monk

(Address) Perryman Md.

15 Filed May 20, 1919 O C Mustard
REGISTRAR

## MEDICAL CERTIFICATE OF DEATH

16 DATE OF DEATH May 18 (Month) (Day), 1919 (Year)

17 I HEREBY CERTIFY, That I attended deceased from May 10, 1919, to May 18, 1919, that I last saw her alive on May 10, 1919, and that death occurred on the date stated above, at 6.30 a.m.

The CAUSE OF DEATH * was as follows:

Pulmonary Tuberculosis

(Duration) ..... yrs. ..... mos. ..... ds.

Contributory Secondary .....

(Duration) ..... yrs. ..... mos. ..... ds.

(Signed) Chas. H. Christy, M. D.

May 19, 1919 (Address) Aberdeen Md

*State the DISEASE CAUSING DEATH, or, in deaths from VIOLENT CAUSES, state (1) MEANS OF INJURY; and (2) whether ACCIDENTAL, SUICIDAL or HOMICIDAL.

18 LENGTH OF RESIDENCE (FOR HOSPITALS, INSTITUTIONS, TRANSIENTS, OR RECENT RESIDENTS)

At place of death ..... yrs. ..... mos. ..... ds. In the State, ..... yrs. ..... mos. ..... ds.

Where was disease contracted, if not at place of death? .....

Former or usual residence .....

19 PLACE OF BURIAL OR REMOVAL Union Cemetery

DATE OF BURIAL May 20, 1919

20 UNDERTAKER Henry Tarring Sons

ADDRESS Aberdeen Md.

If more blanks are needed, address State Registrar, 16 W. Saratoga St., Balto., Requesting V. S. No. 1.

# REVISED UNITED STATES STANDARD CERTIFICATE OF DEATH

[Approved by U. S. Census and American Public Health Association.]

**Statement of Occupation**—Precise statement of occupation is very important, so that the relative healthfulness of various pursuits can be known. The question applies to each and every person, irrespective of age. For many occupations a single word or term on the first line will be sufficient, e. g., *Farmer* or *Planter, Physician, Compositor, Architect, Locomotive engineer, Civil engineer, Stationary fireman,* etc. But in many cases, especially in industrial employments, it is necessary to know (*a*) the kind of work and also (*b*) the nature of the business or industry, and therefore an additional line is provided for the latter statement; it should be used only when needed. As examples: (*a*) *Spinner,* (*b*) *Cotton mill;* (*a*) *Salesman,* (*b*) *Grocery;* (*a*) *Foreman,* (*b*) *Automobile factory.* The material worked on may form part of the second statement. Never return "Laborer," "Foreman," "Manager," "Dealer," etc., without more precise specification as *Day laborer, Farm laborer, Laborer—Coal mine,* etc. Women at home, who are engaged in the duties of the household only (not paid *Housekeepers* who receive a definite salary), may be entered as *Housewife, Housework,* or *At Home,* and children, not gainfully employed, as *At school* or *At home.* Care should be taken to report specifically the occupations of persons engaged in domestic service for wages, as *Servant, Cook, Housemaid,* etc. If the occupation has been changed or given up on account of the DISEASE CAUSING DEATH, state occupation at beginning of illness. If retired from business, that fact may be indicated thus: *Farmer (retired 6 yrs.).* For persons who have no occupation whatever, write *None.*

**Statement of Cause of Death**—Name, first, the DISEASE CAUSING DEATH (the primary affection with respect to time and causation), using always the same accepted term for the same disease. Examples: *Cerebrospinal fever* (the only definite synonym is "Epidemic cerebrospinal meningitis"); *Diphtheria* (avoid use of "Croup"); *Typhoid fever* (never report "Typhoid pneumonia"); *Lobar pneumonia, Bronchopneumonia* ("Pneumonia," unqualified, is indefinite); *Tuberculosis of lungs, meninges, peritonaeum,* etc., *Carcinoma, Sarcoma,* etc., of ..... (name origin; "Cancer" is less definite; avoid use of "Tumor" for malignant neoplasms); *Measles; Whooping cough; Chronic valvular heart disease; Chronic interstitial nephritis,* etc. The contributory (secondary or intercurrent) affection need not be stated unless important. Example: *Measles* (disease causing death), *29 ds.; Bronchopneumonia* (secondary), *10 ds.* Never report mere symptoms or terminal conditions, such as "Asthenia," "Anaemia" (merely symptomatic), "Atrophy," "Collapse," "Coma," "Convulsions," "Debility" ("Congenital," "Senile," etc.), "Dropsy," "Exhaustion," "Heart failure," "Haemorrhage," "Inanition," "Marasmus," "Old Age," "Shock," "Uraemia," "Weakness," etc., when a definite disease can be ascertained as the cause. Always qualify all diseases resulting from childbirth or miscarriage as "PUERPERAL *septichaemia,*" "PUERPERAL *peritonitis,*" etc. State cause for which surgical operation was undertaken. For VIOLENT DEATHS state MEANS OF INJURY and qualify as ACCIDENTAL, SUICIDAL, or HOMICIDAL, or as *probably* such, if impossible to determine definitely. Examples: *Accidental drowning; Struck by railway train—accident; Revolver wound of head—homicide; Poisoned by carbolic acid—probably suicide.* The nature of the injury, as fracture of skull, and consequences (e. g., *sepsis, tetanus*) may be stated under the head of "Contributory." (Recommendations on statement of cause of death approved by Committee on Nomenclature of the American Medical Association.)

If this certificate is looked over thoroughly and all questions answered in detail, it will prevent further correspondence. All the data is essential and must be obtained before the certificate is permanently filed.

RECEIVED
JUN 6 1919
BUREAU V. S.

MARGIN RESERVED FOR BINDING

WRITE PLAINLY, WITH UNFADING INK—THIS IS A PERMANENT RECORD

N. B.—Every item of information should be carefully supplied. AGE should be stated EXACTLY. PHYSICIANS should state CAUSE OF DEATH in plain terms, so that it may be properly classified. Exact statement of OCCUPATION is very important. See instructions on back of certificate.

V. S. No. 1.

# STATE OF MARYLAND
# CERTIFICATE OF DEATH

06880

(79)

Registration Dist. No. 184

[If death occurred in a hospital or institution, give its NAME instead of street and number.]

1 PLACE OF DEATH

County Harford

Village or City Street Po (No. ..., ..... St.; ..... Ward)

2 FULL NAME William J. Myers

## PERSONAL AND STATISTICAL PARTICULARS

3 SEX: male

4 COLOR OR RACE: white

5 SINGLE, MARRIED, WIDOWED OR DIVORCED (Write the word): married

6 DATE OF BIRTH: Nov (Month) 4 (Day), 1869 (Year)

7 AGE: 50 yrs. 5 mos. ..... ds. If LESS than 1 day, ..... hrs. OR ..... min.?

8 OCCUPATION
(a) Trade, profession, or particular kind of work: Farmer
(b) General nature of industry business, or establishment in which employed (or employer): .....

9 BIRTHPLACE (State or country): Pa

PARENTS

10 NAME OF FATHER: William J. Myers

11 BIRTHPLACE OF FATHER (State or country): Pa

12 MAIDEN NAME OF MOTHER: Jane Burns

13 BIRTHPLACE OF MOTHER (State or country): Pa

14 THE ABOVE IS TRUE TO THE BEST OF MY KNOWLEDGE

(Informant) Mrs Wm J. Myers

(Address) Street Po Md.

15 Filed May 13, 1919 Jas W McCabb REGISTRAR

## MEDICAL CERTIFICATE OF DEATH

16 DATE OF DEATH: May (Month) 11 (Day), 1919 (Year)

17 I HEREBY CERTIFY, That I attended deceased from May 11, 1919, to May 11, 1919, that I last saw him alive on May 10, 1919, and that death occurred on the date stated above, at 3 P. m.

The CAUSE OF DEATH * was as follows:

Organic Heart Disease

2 months (Duration) ..... yrs. ..... mos. ..... ds.

Contributory Secondary .....

..... (Duration) ..... yrs. ..... mos. ..... ds.

(Signed) Charles W. Farmer, M. D.

May 13, 1919 (Address) Street Po Md.

* State the DISEASE CAUSING DEATH, or, in deaths from VIOLENT CAUSES, state (1) MEANS OF INJURY; and (2) whether ACCIDENTAL, SUICIDAL or HOMICIDAL.

18 LENGTH OF RESIDENCE (FOR HOSPITALS, INSTITUTIONS, TRANSIENTS, OR RECENT RESIDENTS)

At place of death ..... yrs. ..... mos. ..... ds. In the State, ..... yrs. ..... mos. ..... ds.

Where was disease contracted, if not at place of death? .....

Former or usual residence .....

19 PLACE OF BURIAL OR REMOVAL: Mount Olivet

DATE OF BURIAL: May 14, 1919

20 UNDERTAKER: John L. Norris

ADDRESS: Delta Pa.

If more blanks are needed, address State Registrar, 16 W. Saratoga St., Balto., Requesting V. S. No. 1

# REVISED UNITED STATES STANDARD CERTIFICATE OF DEATH

[Approved by U. S. Census and American Public Health Association.]

**Statement of Occupation**—Precise statement of occupation is very important, so that the relative healthfulness of various pursuits can be known. The question applies to each and every person, irrespective of age. For many occupations a single word or term on the first line will be sufficient, e. g., *Farmer* or *Planter, Physician, Compositor, Architect, Locomotive engineer, Civil engineer, Stationary fireman*, etc. But in many cases, especially in industrial employments, it is necessary to know (*a*) the kind of work and also (*b*) the nature of the business or industry, and therefore an additional line is provided for the latter statement; it should be used only when needed. As examples: (*a*) *Spinner*, (*b*) *Cotton mill*; (*a*) *Salesman*, (*b*) *Grocery*; (*a*) *Foreman*, (*b*) *Automobile factory*. The material worked on may form part of the second statement. Never return "Laborer," "Foreman," "Manager," "Dealer," etc., without more precise specification as *Day laborer, Farm laborer, Laborer—Coal mine*, etc. Women at home, who are engaged in the duties of the household only (not paid *Housekeepers* who receive a definite salary), may be entered as *Housewife, Housework*, or *At Home*, and children, not gainfully employed, as *At school* or *At home*. Care should be taken to report specifically the occupations of persons engaged in domestic service for wages, as *Servant, Cook, Housemaid*, etc. If the occupation has been changed or given up on account of the DISEASE CAUSING DEATH, state occupation at beginning of illness. If retired from business, that fact may be indicated thus: *Farmer (retired 6 yrs.)*. For persons who have no occupation whatever, write *None*.

**Statement of Cause of Death**—Name, first, the DISEASE CAUSING DEATH (the primary affection with respect to time and causation), using always the same accepted term for the same disease. Examples: *Cerebrospinal fever* (the only definite synonym is "Epidemic cerebrospinal meningitis"); *Diphtheria* (avoid use of "Croup"); *Typhoid fever* (never report "Typhoid pneumonia"); *Lobar pneumonia, Bronchopneumonia* ("Pneumonia," unqualified, is indefinite); *Tuberculosis of lungs, meninges, peritonaeum*, etc., *Carcinoma, Sarcoma*, etc., of ..... (name origin; "Cancer" is less definite; avoid use of "Tumor" for malignant neoplasms); *Measles; Whooping cough; Chronic valvular heart disease; Chronic interstitial nephritis*, etc. The contributory (secondary or intercurrent) affection need not be stated unless important. Example: *Measles* (disease causing death), *29 ds.; Bronchopneumonia* (secondary), *10 ds.* Never report mere symptoms or terminal conditions, such as "Asthenia," "Anaemia" (merely symptomatic), "Atrophy," "Collapse," "Coma," "Convulsions," "Debility" ("Congenital," "Senile," etc.), "Dropsy," "Exhaustion," "Heart failure," "Haemorrhage," "Inanition," "Marasmus," "Old Age," "Shock," "Uraemia," "Weakness," etc., when a definite disease can be ascertained as the cause. Always qualify all diseases resulting from childbirth or miscarriage as "PUERPERAL *septicaemia*," "PUERPERAL *peritonitis*," etc. State cause for which surgical operation was undertaken. For VIOLENT DEATHS state MEANS OF INJURY and qualify as ACCIDENTAL, SUICIDAL, or HOMICIDAL, or as *probably* such, if impossible to determine definitely. Examples: *Accidental drowning; Struck by railway train—accident; Revolver wound of head—homicide; Poisoned by carbolic acid—probably suicide*. The nature of the injury, as fracture of skull, and consequences (e. g., *sepsis, tetanus*) may be stated under the head of "Contributory." (Recommendations on statement of cause of death approved by Committee on Nomenclature of the American Medical Association.)

**If this certificate is looked over thoroughly and all questions answered in detail, it will prevent further correspondence. All the data is essential and must be obtained before the certificate is permanently filed.**

RECEIVED
JUN 6 1910
BUREAU U. S.

MARG RESERVED FOR BINDING

WRITE PLAINLY, WITH UNFADING INK—THIS IS A PERMANENT RECORD

N B.—Every item of information should be carefully supplied. AGE should be stated EXACTLY. PHYSICIANS should state CAUSE OF DEATH in plain terms, so that it may be properly classified. Exact statement of OCCUPATION is very important See instructions on back of certificate.

V. S. No. 1.

(81)

# STATE OF MARYLAND
# CERTIFICATE OF DEATH

Registration Dist. No. 181

06881

[If death occurred in a hospital or institution, give its NAME instead of street and number.]

1 PLACE OF DEATH

County Harford

Village or City Garland (No. —, —— St.; —— Ward)

2 FULL NAME Mary Peaco

## PERSONAL AND STATISTICAL PARTICULARS

3 SEX: Female

4 COLOR OR RACE: Colored

5 SINGLE, ~~MARRIED~~, WIDOWED, ~~OR DIVORCED~~ (Write the word): Widow

6 DATE OF BIRTH: Sept. (Month) 6 (Day), 1835 (Year)

7 AGE: 93 yrs. 8 mos. 14 ds. If LESS than 1 day, —— hrs. OR —— min.?

8 OCCUPATION
(a) Trade, profession, or particular kind of work: Housework
(b) General nature of industry business, or establishment in which employed (or employer): ——

9 BIRTHPLACE (State or country): Md

PARENTS

10 NAME OF FATHER: James Peaco

11 BIRTHPLACE OF FATHER (State or country): Md

12 MAIDEN NAME OF MOTHER: Ellen Foreman

13 BIRTHPLACE OF MOTHER (State or country): Md

14 THE ABOVE IS TRUE TO THE BEST OF MY KNOWLEDGE

(Informant) Ella Lee

(Address) Havre de Grace Md.

15 Filed May 21, 1919 S. G. Smith Asst REGISTRAR

## MEDICAL CERTIFICATE OF DEATH

16 DATE OF DEATH: May (Month) 20 (Day), 1919 (Year)

17 I HEREBY CERTIFY, That I attended deceased from ——, 1918, to May, 1919, that I last saw h— alive on May 19, 1919, and that death occurred on the date stated above, at 9 a. m.

The CAUSE OF DEATH * was as follows:

Heart trouble & Kidney Complication

(Duration) yrs. —— mos. 10 ds.

Contributory (Secondary): Arterial degeneration of old age

(Duration) yrs. —— mos. —— ds.

(Signed) J. L. Hopkins M. D.

May 20, 1919 (Address) Havre de Grace

* State the DISEASE CAUSING DEATH, or, in deaths from VIOLENT CAUSES, state (1) MEANS OF INJURY; and (2) whether ACCIDENTAL, SUICIDAL or HOMICIDAL.

18 LENGTH OF RESIDENCE (FOR HOSPITALS, INSTITUTIONS, TRANSIENTS, OR RECENT RESIDENTS)
At place of death ——yrs. ——mos. ——ds. In the State, ——yrs. ——mos. ——ds.
Where was disease contracted, if not at place of death?
Former or usual residence

19 PLACE OF BURIAL OR REMOVAL: Green Spring Cem.

DATE OF BURIAL: May 23, 1919

20 UNDERTAKER: H. L. Bailey

ADDRESS: Darlington, Md.

If more blanks are needed, address State Registrar, 16 W. Saratoga St., Balto., Requesting V. S. No. 1.

# REVISED UNITED STATES STANDARD CERTIFICATE OF DEATH

**[Approved by U. S. Census and American Public Health Association.]**

---

**Statement of Occupation**—Precise statement of occupation is very important, so that the relative healthfulness of various pursuits can be known. The question applies to each and every person, irrespective of age. For many occupations a single word or term on the first line will be sufficient, e. g., *Farmer* or *Planter, Physician, Compositor, Architect, Locomotive engineer, Civil engineer, Stationary fireman*, etc. But in many cases, especially in industrial employments, it is necessary to know (*a*) the kind of work and also (*b*) the nature of the business or industry, and therefore an additional line is provided for the latter statement; it should be used only when needed. As examples: (*a*) *Spinner*, (*b*) *Cotton mill;* (*a*) *Salesman*, (*b*) *Grocery;* (*a*) *Foreman*, (*b*) *Automobile factory.* The material worked on may form part of the second statement. Never return "Laborer," "Foreman," "Manager," "Dealer," etc., without more precise specification as *Day laborer, Farm laborer, Laborer—Coal mine*, etc. Women at home, who are engaged in the duties of the household only (not paid *Housekeepers* who receive a definite salary), may be entered as *Housewife, Housework*, or *At Home*, and children, not gainfully employed, as *At school* or *At home.* Care should be taken to report specifically the occupations of persons engaged in domestic service for wages, as *Servant, Cook, Housemaid*, etc. If the occupation has been changed or given up on account of the DISEASE CAUSING DEATH, state occupation at beginning of illness. If retired from business, that fact may be indicated thus: *Farmer (retired 6 yrs.).* For persons who have no occupation whatever, write *None.*

**Statement of Cause of Death**—Name, first, the DISEASE CAUSING DEATH (the primary affection with respect to time and causation), using always the same accepted term for the same disease. Examples: *Cerebrospinal fever* (the only definite synonym is "Epidemic cerebrospinal meningitis"); *Diphtheria* (avoid use of "Croup"); *Typhoid fever* (never report "Typhoid pneumonia"); *Lobar pneumonia, Bronchopneumonia* ("Pneumonia," unqualified, is indefinite); *Tuberculosis of lungs, meninges, peritonaeum*, etc., *Carcinoma, Sarcoma*, etc., of ..... (name origin; "Cancer" is less definite; avoid use of "Tumor" for malignant neoplasms); *Measles, Whooping cough; Chronic valvular heart disease; Chronic interstitial nephritis*, etc. The contributory (secondary or intercurrent) affection need not be stated unless important. Example: *Measles* (disease causing death), *29 ds.; Bronchopneumonia* (secondary), *10 ds.* Never report mere symptoms or terminal conditions, such as "Asthenia," "Anaemia" (merely symptomatic), "Atrophy," "Collapse," "Coma," "Convulsions," "Debility" ("Congenital," "Senile," etc.), "Dropsy," "Exhaustion," "Heart failure," "Haemorrhage," "Inanition," "Marasmus," "Old Age," "Shock," "Uraemia," "Weakness," etc., when a definite disease can be ascertained as the cause. Always qualify all diseases resulting from childbirth or miscarriage as "PUERPERAL *septichaemia*," "PUERPERAL *peritonitis*," etc. State cause for which surgical operation was undertaken. For VIOLENT DEATHS state MEANS OF INJURY and qualify as ACCIDENTAL, SUICIDAL, or HOMICIDAL, or as *probably* such, if impossible to determine definitely. Examples: *Accidental drowning; Struck by railway train—accident; Revolver wound of head—homicide; Poisoned by carbolic acid—probably suicide.* The nature of the injury, as fracture of skull, and consequences (e. g., *sepsis, tetanus*) may be stated under the head of "Contributory." (Recommendations on statement of cause of death approved by Committee on Nomenclature of the American Medical Association.)

**If this certificate is looked over thoroughly and all questions answered in detail, it will prevent further correspondence. All the data is essential and must be obtained before the certificate is permanently filed.**

MARGIN RESERVED FOR BINDING

WRITE PLAINLY, WITH UNFADING INK—THIS IS A PERMANENT RECORD

N. B.—Every item of information should be carefully supplied. AGE should be stated EXACTLY. PHYSICIANS should state CAUSE OF DEATH in plain terms, so that it may be properly classified. Exact statement of OCCUPATION is very important. See instructions on back of certificate.

V. S. No. 1.

# STATE OF MARYLAND
# CERTIFICATE OF DEATH

06882 (45)

Registration Dist. No. 183

[If death occurred in a hospital or institution, give its NAME instead of street and number.]

1 PLACE OF DEATH

County Harford

Village or City near Jarrettsville (No. ____, ____ St.; ____ Ward)

2 FULL NAME Charles Wesley Pocock

## PERSONAL AND STATISTICAL PARTICULARS

3 SEX: Male

4 COLOR OR RACE: White

5 SINGLE, MARRIED, WIDOWED OR DIVORCED (Write the word): Married

6 DATE OF BIRTH: Apr 28 (Month) (Day), 1854 (Year)

7 AGE: 65 yrs. 0 mos. 11 ds. If LESS than 1 day, ____ hrs. OR ____ min.?

8 OCCUPATION
(a) Trade, profession, or particular kind of work: Farmer
(b) General nature of industry business, or establishment in which employed (or employer): at Home

9 BIRTHPLACE (State or country): Harford Co Md

PARENTS

10 NAME OF FATHER: Solem Pocock

11 BIRTHPLACE OF FATHER (State or country): Harford Co Md

12 MAIDEN NAME OF MOTHER: Susanna Garrison

13 BIRTHPLACE OF MOTHER (State or country): Harford Co Md

14 THE ABOVE IS TRUE TO THE BEST OF MY KNOWLEDGE

(Informant) Annie J Pocock

(Address) Forest Hill Md R F D

15 Filed May 12, 1919 J. M. Phillips REGISTRAR

## MEDICAL CERTIFICATE OF DEATH

16 DATE OF DEATH: May 9th, 1919 (Month) (Day) (Year)

17 I HEREBY CERTIFY, That I attended deceased from June 8, 1917, to May 9, 1919, that I last saw him alive on May 7, 1919, and that death occurred on the date stated above, at 6:45 a.m.

The CAUSE OF DEATH * was as follows:

Carcinoma of Abdominal Viscera

(Duration) about 2 yrs. ____ mos. ____ ds.

Contributory ____
Secondary ____ (Duration) ____ yrs. ____ mos. ____ ds.

(Signed) H G Bradley, M. D.

May 9, 1919 (Address) Jarrettsville Md

*State the DISEASE CAUSING DEATH, or, in deaths from VIOLENT CAUSES, state (1) MEANS OF INJURY; and (2) whether ACCIDENTAL, SUICIDAL or HOMICIDAL.

18 LENGTH OF RESIDENCE (For Hospitals, Institutions, Transients, or Recent Residents)
At place of death ____ yrs. ____ mos. ____ ds. In this State, ____ yrs. ____ mos. ____ ds.
Where was disease contracted, if not at place of death? ____
Former or usual residence ____

19 PLACE OF BURIAL OR REMOVAL: Bethel Cemetery — DATE OF BURIAL: May 12, 1919

20 UNDERTAKER: E Gertz Dixon — ADDRESS: Jarrettsville

If more blanks are needed, address State Registrar, 16 W. Saratoga St., Balto., Requesting V. S. No. 1.

Md

# REVISED UNITED STATES STANDARD CERTIFICATE OF DEATH

[Approved by U. S. Census and American Public Health Association.]

**Statement of Occupation**—Precise statement of occupation is very important, so that the relative healthfulness of various pursuits can be known. The question applies to each and every person, irrespective of age. For many occupations a single word or term on the first line will be sufficient, e. g., *Farmer* or *Planter, Physician, Compositor, Architect, Locomotive engineer, Civil engineer, Stationary fireman*, etc. But in many cases, especially in industrial employments, it is necessary to know (*a*) the kind of work and also (*b*) the nature of the business or industry, and therefore an additional line is provided for the latter statement; it should be used only when needed. As examples: (*a*) *Spinner*, (*b*) *Cotton mill;* (*a*) *Salesman*, (*b*) *Grocery;* (*a*) *Foreman*, (*b*) *Automobile factory*. The material worked on may form part of the second statement. Never return "Laborer," "Foreman," "Manager," "Dealer," etc., without more precise specification as *Day laborer, Farm laborer, Laborer—Coal mine*, etc. Women at home, who are engaged in the duties of the household only (not paid *Housekeepers* who receive a definite salary), may be entered as *Housewife, Housework*, or *At Home*, and children, not gainfully employed, as *At school* or *At home*. Care should be taken to report specifically the occupations of persons engaged in domestic service for wages, as *Servant, Cook, Housemaid*, etc. If the occupation has been changed or given up on account of the DISEASE CAUSING DEATH, state occupation at beginning of illness. If retired from business, that fact may be indicated thus: *Farmer* (*retired 6 yrs.*). For persons who have no occupation whatever, write *None*.

**Statement of Cause of Death**—Name, first, the DISEASE CAUSING DEATH (the primary affection with respect to time and causation), using always the same accepted term for the same disease. Examples: *Cerebrospinal fever* (the only definite synonym is "Epidemic cerebrospinal meningitis"); *Diphtheria* (avoid use of "Croup"); *Typhoid fever* (never report "Typhoid pneumonia"); *Lobar pneumonia, Bronchopneumonia* ("Pneumonia," unqualified, is indefinite); *Tuberculosis of lungs, meninges, peritonaeum*, etc., *Carcinoma, Sarcoma*, etc., of ..... (name origin; "Cancer" is less definite; avoid use of "Tumor" for malignant neoplasms); *Measles; Whooping cough; Chronic valvular heart disease; Chronic interstitial nephritis*, etc. The contributory (secondary or intercurrent) affection need not be stated unless important. Example: *Measles* (disease causing death), *29 ds.; Bronchopneumonia* (secondary), *10 ds.* Never report mere symptoms or terminal conditions, such as "Asthenia," "Anaemia" (merely symptomatic), "Atrophy," "Collapse," "Coma," "Convulsions," "Debility" ("Congenital," "Senile," etc.), "Dropsy," "Exhaustion," "Heart failure," "Haemorrhage," "Inanition," "Marasmus," "Old Age," "Shock," "Uraemia," "Weakness," etc., when a definite disease can be ascertained as the cause. Always qualify all diseases resulting from childbirth or miscarriage as "PUERPERAL *septichaemia*," "PUERPERAL *peritonitis*," etc. State cause for which surgical operation was undertaken. For VIOLENT DEATHS state MEANS OF INJURY and qualify as ACCIDENTAL, SUICIDAL, or HOMICIDAL, or as *probably* such, if impossible to determine definitely. Examples: *Accidental drowning; Struck by railway train—accident; Revolver wound of head—homicide; Poisoned by carbolic acid—probably suicide*. The nature of the injury, as fracture of skull, and consequences (e. g., *sepsis, tetanus*) may be stated under the head of "Contributory." (Recommendations on statement of cause of death approved by Committee on Nomenclature of the American Medical Association.)

**If this certificate is looked over thoroughly and all questions answered in detail, it will prevent further correspondence. All the data is essential and must be obtained before the certificate is permanently filed.**

RECEIVED
JUN 11 1910
BUREAU V. S.

MARGIN RESERVED FOR BINDING

WRITE PLAINLY, WITH UNFADING INK—THIS IS A PERMANENT RECORD

N. B.—Every item of information should be carefully supplied. AGE should be stated EXACTLY. PHYSICIANS should state CAUSE OF DEATH in plain terms, so that it may be properly classified. Exact statement of OCCUPATION is very important See instructions on back of certificate.

V. S. No. 1.

# STATE OF MARYLAND
# CERTIFICATE OF DEATH

Registration Dist. No. 184

06883

[If death occurred in a hospital or institution, give its NAME instead of street and number.]

1 PLACE OF DEATH

County Harford

Village or City East Lebon (No. ____, ____ St.; ____ Ward)

2 FULL NAME Horace Prigg

## PERSONAL AND STATISTICAL PARTICULARS

| 3 SEX | 4 COLOR OR RACE | 5 SINGLE, MARRIED, WIDOWED OR DIVORCED (Write the word) |
|---|---|---|
| Male | Colored | Widower |

6 DATE OF BIRTH May 19 (Month) (Day), 1854 (Year)

7 AGE 64 yrs. 11 mos. 14 ds. If LESS than 1 day, ____ hrs. OR ____ min.?

8 OCCUPATION
(a) Trade, profession, or particular kind of work Farmer
(b) General nature of industry business, or establishment in which employed (or employer) ____

9 BIRTHPLACE (State or country) Md.

PARENTS

10 NAME OF FATHER Henry Prigg

11 BIRTHPLACE OF FATHER (State or country) Md.

12 MAIDEN NAME OF MOTHER Harriet Hanes

13 BIRTHPLACE OF MOTHER (State or country) Md.

14 THE ABOVE IS TRUE TO THE BEST OF MY KNOWLEDGE

(Informant) Lewis J. Prigg

(Address) East Lebon Md.

15 Filed May 4th, 191 M. R. Whitelock Deputy REGISTRAR

## MEDICAL CERTIFICATE OF DEATH

16 DATE OF DEATH May 3 (Month) (Day), 1919 (Year)

17 I HEREBY CERTIFY, That I attended deceased from Feb 10, 1919, to May 3, 1919, that I last saw h... alive on May 3, 1919, and that death occurred on the date stated above, at 3 P m.

The CAUSE OF DEATH * was as follows:

Myocarditis

(Duration) ____ yrs. ____ mos. 8 ds.

Contributory Secondary Asthma

(Duration) ____ yrs. 2 mos. ____ ds.

(Signed) W. E. Gallion, M. D.

May 3, 1919 (Address) Darlington

*State the DISEASE CAUSING DEATH, or, in deaths from VIOLENT CAUSES, state (1) MEANS OF INJURY; and (2) whether ACCIDENTAL, SUICIDAL or HOMICIDAL.

18 LENGTH OF RESIDENCE (FOR HOSPITALS, INSTITUTIONS, TRANSIENTS OR RECENT RESIDENTS)

At place of death ____ yrs. ____ mos. ____ ds. In the State, ____ yrs. ____ mos. ____ ds.

Where was disease contracted, if not at place of death? ____

Former or usual residence ____

19 PLACE OF BURIAL OR REMOVAL Hosana Cemetery — DATE OF BURIAL May 6, 1919

20 UNDERTAKER A. Dean & Son — ADDRESS Bel Air Md.

If more blanks are needed, address State Registrar, 16 W. Saratoga St., Balto., Requesting V. S. No. 1.

# REVISED UNITED STATES STANDARD CERTIFICATE OF DEATH

[Approved by U. S. Census and American Public Health Association.]

**Statement of Occupation**—Precise statement of occupation is very important, so that the relative healthfulness of various pursuits can be known. The question applies to each and every person, irrespective of age. For many occupations a single word or term on the first line will be sufficient, e. g., *Farmer* or *Planter, Physician, Compositor, Architect, Locomotive engineer, Civil engineer, Stationary fireman*, etc. But in many cases, especially in industrial employments, it is necessary to know (*a*) the kind of work and also (*b*) the nature of the business or industry, and therefore an additional line is provided for the latter statement; it should be used only when needed. As examples: (*a*) *Spinner*, (*b*) *Cotton mill*; (*a*) *Salesman*, (*b*) *Grocery*; (*a*) *Foreman*, (*b*) *Automobile factory*. The material worked on may form part of the second statement. Never return "Laborer," "Foreman," "Manager," "Dealer," etc., without more precise specification as *Day laborer, Farm laborer, Laborer—Coal mine*, etc. Women at home, who are engaged in the duties of the household only (not paid *Housekeepers* who receive a definite salary), may be entered as *Housewife, Housework*, or *At Home*, and children, not gainfully employed, as *At school* or *At home*. Care should be taken to report specifically the occupations of persons engaged in domestic service for wages, as *Servant, Cook, Housemaid*, etc. If the occupation has been changed or given up on account of the DISEASE CAUSING DEATH, state occupation at beginning of illness. If retired from business, that fact may be indicated thus: *Farmer (retired 6 yrs.)*. For persons who have no occupation whatever, write *None*.

**Statement of Cause of Death**—Name, first, the DISEASE CAUSING DEATH (the primary affection with respect to time and causation), using always the same accepted term for the same disease. Examples: *Cerebrospinal fever* (the only definite synonym is "Epidemic cerebrospinal meningitis"); *Diphtheria* (avoid use of "Croup"); *Typhoid fever* (never report "Typhoid pneumonia"); *Lobar pneumonia, Bronchopneumonia* ("Pneumonia," unqualified, is indefinite); *Tuberculosis of lungs, meninges, peritonaeum*, etc., *Carcinoma, Sarcoma*, etc., of ..... (name origin; "Cancer" is less definite; avoid use of "Tumor" for malignant neoplasms); *Measles; Whooping cough; Chronic valvular heart disease; Chronic interstitial nephritis*, etc. The contributory (secondary or intercurrent) affection need not be stated unless important. Example: *Measles* (disease causing death), *29 ds.*; *Bronchopneumonia* (secondary), *10 ds.* Never report mere symptoms or terminal conditions, such as "Asthenia," "Anaemia" (merely symptomatic), "Atrophy," "Collapse," "Coma," "Convulsions," "Debility" ("Congenital," "Senile," etc.), "Dropsy," "Exhaustion," "Heart failure," "Haemorrhage," "Inanition," "Marasmus," "Old Age," "Shock," "Uraemia," "Weakness," etc., when a definite disease can be ascertained as the cause. Always qualify all diseases resulting from childbirth or miscarriage as "PUERPERAL *septichaemia*," "PUERPERAL *peritonitis*," etc. State cause for which surgical operation was undertaken. For VIOLENT DEATHS state MEANS OF INJURY and qualify as ACCIDENTAL, SUICIDAL, or HOMICIDAL, or as *probably* such, if impossible to determine definitely. Examples: *Accidental drowning; Struck by railway train—accident; Revolver wound of head—homicide; Poisoned by carbolic acid—probably suicide*. The nature of the injury, as fracture of skull, and consequences (e. g., *sepsis, tetanus*) may be stated under the head of "Contributory." (Recommendations on statement of cause of death approved by Committee on Nomenclature of the American Medical Association.)

If this certificate is looked over thoroughly and all questions answered in detail it will prevent further correspondence. All the data is essential and must be obtained before the certificate is permanently filed.

RECEIVED
JUN 5 1916
BUREAU V. S.

MARGIN RESERVED FOR BINDING

WRITE PLAINLY, WITH UNFADING INK—THIS IS A PERMANENT RECORD

N. B.—Every item of information should be carefully supplied. AGE should be stated EXACTLY. PHYSICIANS should state CAUSE OF DEATH in plain terms, so that it may be properly classified. Exact statement of OCCUPATION is very important. See instructions on back of certificate.

V. S. No. 1.

# STATE OF MARYLAND
# CERTIFICATE OF DEATH

(120) 06884

Registration Dist. No. 183

[If death occurred in a hospital or institution, give its NAME instead of street and number.]

1 PLACE OF DEATH
County Harford
Village or City Jarrettsville (No. ____, ____ St.; ____ Ward)

2 FULL NAME Alfred Slade Tipton

## PERSONAL AND STATISTICAL PARTICULARS

3 SEX: Male
4 COLOR OR RACE: White
5 SINGLE, MARRIED, WIDOWED OR DIVORCED (Write the word): Married

6 DATE OF BIRTH: June (Month) 17 (Day) 1850 (Year)

7 AGE: 68 yrs. 10 mos. 15 ds.
If LESS than 1 day, ____ hrs. OR ____ min.?

8 OCCUPATION
(a) Trade, profession, or particular kind of work: Farmer
(b) General nature of industry business, or establishment in which employed (or employer): At Home

9 BIRTHPLACE (State or country): Harford Co Md

PARENTS

10 NAME OF FATHER: William B Tipton
11 BIRTHPLACE OF FATHER (State or country): Baltimore Co Md
12 MAIDEN NAME OF MOTHER: Catherine A Deets
13 BIRTHPLACE OF MOTHER (State or country): Baltimore Co Md

14 THE ABOVE IS TRUE TO THE BEST OF MY KNOWLEDGE
(Informant) John A Tipton Jr
(Address) Jarrettsville Md

15 Filed May 5th 1919 J. C. Phillips Dep. REGISTRAR

## MEDICAL CERTIFICATE OF DEATH

16 DATE OF DEATH: May (Month) 2 (Day) 1919 (Year)

17 I HEREBY CERTIFY, That I attended deceased from April 6, 1919, to May 2, 1919, that I last saw h im alive on May 2, 1919, and that death occurred on the date stated above, at 3.45 pm.

The CAUSE OF DEATH * was as follows:

Chronic Interstitial Nephritis.

(Duration) ____ yrs. ____ mos. ____ ds.

Contributory
Secondary

(Duration) ____ yrs. ____ mos. ____ ds.

(Signed) H H Bradley, M. D.
May 4, 1919 (Address) Jarrettsville Md.

* State the DISEASE CAUSING DEATH, or, in deaths from VIOLENT CAUSES, state (1) MEANS OF INJURY; and (2) whether ACCIDENTAL, SUICIDAL or HOMICIDAL.

18 LENGTH OF RESIDENCE (FOR HOSPITALS, INSTITUTIONS, TRANSIENTS, OR RECENT RESIDENTS)
At place of death ____ yrs. ____ mos. ____ ds. In the State ____ yrs. ____ mos. ____ ds.
Where was disease contracted, if not at place of death? ____
Former or usual residence ____

19 PLACE OF BURIAL OR REMOVAL: Calvary Leem
DATE OF BURIAL: May 5, 1919

20 UNDERTAKER: E G Kurtz & Son
ADDRESS: Jarrettsville Md

If more blanks are needed, address State Registrar, 16 W. Saratoga St., Balto., Requesting V. S. No. 1.

# REVISED UNITED STATES STANDARD CERTIFICATE OF DEATH

[Approved by U. S. Census and American Public Health Association.]

**Statement of Occupation**—Precise statement of occupation is very important, so that the relative healthfulness of various pursuits can be known. The question applies to each and every person, irrespective of age. For many occupations a single word or term on the first line will be sufficient, e. g., *Farmer* or *Planter, Physician, Compositor, Architect, Locomotive engineer, Civil engineer, Stationary fireman*, etc. But in many cases, especially in industrial employments, it is necessary to know (*a*) the kind of work and also (*b*) the nature of the business or industry, and therefore an additional line is provided for the latter statement; it should be used only when needed. As examples: (*a*) *Spinner*, (*b*) *Cotton mill;* (*a*) *Salesman*, (*b*) *Grocery;* (*a*) *Foreman*, (*b*) *Automobile factory*. The material worked on may form part of the second statement. Never return "Laborer," "Foreman," "Manager," "Dealer," etc., without more precise specification as *Day laborer, Farm laborer, Laborer—Coal mine*, etc. Women at home, who are engaged in the duties of the household only (not paid *Housekeepers* who receive a definite salary), may be entered as *Housewife, Housework*, or *At Home*, and children, not gainfully employed, as *At school* or *At home*. Care should be taken to report specifically the occupations of persons engaged in domestic service for wages, as *Servant, Cook, Housemaid*, etc. If the occupation has been changed or given up on account of the DISEASE CAUSING DEATH, state occupation at beginning of illness. If retired from business, that fact may be indicated thus: *Farmer* (*retired 6 yrs.*). For persons who have no occupation whatever, write *None*.

**Statement of Cause of Death**—Name, first, the DISEASE CAUSING DEATH (the primary affection with respect to time and causation), using always the same accepted term for the same disease. Examples: *Cerebrospinal fever* (the only definite synonym is "Epidemic cerebrospinal meningitis"); *Diphtheria* (avoid use of "Croup"); *Typhoid fever* (never report "Typhoid pneumonia"); *Lobar pneumonia, Bronchopneumonia* ("Pneumonia," unqualified, is indefinite); *Tuberculosis of lungs, meninges, peritonaeum*, etc., *Carcinoma, Sarcoma*, etc., of ..... (name origin; "Cancer" is less definite; avoid use of "Tumor" for malignant neoplasms); *Measles; Whooping cough; Chronic valvular heart disease; Chronic interstitial nephritis*, etc. The contributory (secondary or intercurrent) affection need not be stated unless important. Example: *Measles* (disease causing death), *29 ds.; Bronchopneumonia* (secondary), *10 ds.* Never report mere symptoms or terminal conditions, such as "Asthenia," "Anaemia" (merely symptomatic), "Atrophy," "Collapse," "Coma," "Convulsions," "Debility" ("Congenital," "Senile," etc.), "Dropsy," "Exhaustion," "Heart failure," "Hemorrhage," "Inanition," "Marasmus," "Old Age," "Shock," "Uraemia," "Weakness," etc., when a definite disease can be ascertained as the cause. Always qualify all diseases resulting from childbirth or miscarriage as "PUERPERAL *septicaemia*," "PUERPERAL *peritonitis*," etc. State cause for which surgical operation was undertaken. For VIOLENT DEATHS state MEANS OF INJURY and qualify as ACCIDENTAL, SUICIDAL, or HOMICIDAL, or as *probably* such, if impossible to determine definitely. Examples: *Accidental drowning; Struck by railway train—accident; Revolver wound of head—homicide; Poisoned by carbolic acid—probably suicide*. The nature of the injury, as fracture of skull, and consequences (e. g., *sepsis, tetanus*) may be stated under the head of "Contributory." (Recommendations on statement of cause of death approved by Committee on Nomenclature of the American Medical Association.)

**If this certificate is looked over thoroughly and all questions answered in detail, it will prevent further correspondence. All the data is essential and must be obtained before the certificate is permanently filed.**

RECEIVED
JUN 11 1910
BUREAU V. S.

MARGIN RESERVED FOR BINDING

WRITE PLAINLY, WITH UNFADING INK—THIS IS A PERMANENT RECORD

N. B.—Every item of information should be carefully supplied. AGE should be stated EXACTLY. PHYSICIANS should state CAUSE OF DEATH in plain terms, so that it may be properly classified. Exact statement of OCCUPATION is very important. See instructions on back of certificate.

V. S. No. 1.

# STATE OF MARYLAND
# CERTIFICATE OF DEATH

(8)

Registration Dist. No. 182

[If death occurred in a hospital or institution, give its NAME instead of street and number.]

1 PLACE OF DEATH

County .....

Village or City Forest Hill (No. ....., 06885 St.; ..... Ward)

2 FULL NAME Infant Stillborn Tucker

## PERSONAL AND STATISTICAL PARTICULARS

3 SEX F

4 COLOR OR RACE White

5 SINGLE, MARRIED, WIDOWED OR DIVORCED (Write the word)

6 DATE OF BIRTH May (Month) 2 (Day), 1919 (Year)

7 AGE Still Birth yrs. 6 mos. 15 ds. If LESS than 1 day, ..... hrs. OR ..... mio.?

8 OCCUPATION
(a) Trade, profession, or particular kind of work Nothing
(b) General nature of industry business, or establishment in which employed (or employer) .....

9 BIRTHPLACE (State or country) Maryland

PARENTS

10 NAME OF FATHER Fred Tucker

11 BIRTHPLACE OF FATHER (State or country) Maryland

12 MAIDEN NAME OF MOTHER Elva Grafton

13 BIRTHPLACE OF MOTHER (State or country) Maryland

14 THE ABOVE IS TRUE TO THE BEST OF MY KNOWLEDGE

(Informant) Mrs Grafton

(Address) Forest Hill

15 Filed May 2, 1919 J. Edgar Dean REGISTRAR

## MEDICAL CERTIFICATE OF DEATH

16 DATE OF DEATH May (Month) 2 (Day), 1919 (Year)

17 I HEREBY CERTIFY, That I attended deceased from ....., 191..., to ....., 191...,

that I last saw her alive on May 2, 1919,

and that death occurred on the date stated above, at ..... m.

The CAUSE OF DEATH * was as follows:

Infant Stillborn

(Duration) ..... yrs. ..... mos. ..... ds.

Contributory Secondary .....

(Duration) ..... yrs. ..... mos. ..... ds.

(Signed) Robert S Pope, M. D.

....., 191..... (Address) .....

*State the DISEASE CAUSING DEATH, or, in deaths from VIOLENT CAUSES, state (1) MEANS OF INJURY; and (2) whether ACCIDENTAL, SUICIDAL or HOMICIDAL.

18 LENGTH OF RESIDENCE (FOR HOSPITALS, INSTITUTIONS, TRANSIENTS, OR RECENT RESIDENTS)

At place of death ..... yrs. ..... mos. ..... ds. In the State, ..... yrs. ..... mos. ..... ds.

Where was disease contracted, if not at place of death? .....

Former or usual residence .....

19 PLACE OF BURIAL OR REMOVAL Rock Spring Cem DATE OF BURIAL May 2, 1919

20 UNDERTAKER V. Dean & Son ADDRESS Bel Air Md.

If more blanks are needed, address State Registrar, 16 W. Saratoga St., Balto., Requesting V. S. No. 1.

# REVISED UNITED STATES STANDARD CERTIFICATE OF DEATH

[Approved by U. S. Census and American Public Health Association.]

**Statement of Occupation**—Precise statement of occupation is very important, so that the relative healthfulness of various pursuits can be known. The question applies to each and every person, irrespective of age. For many occupations a single word or term on the first line will be sufficient, e. g., *Farmer* or *Planter, Physician, Compositor, Architect, Locomotive engineer, Civil engineer, Stationary fireman*, etc. But in many cases, especially in industrial employments, it is necessary to know (*a*) the kind of work and also (*b*) the nature of the business or industry, and therefore an additional line is provided for the latter statement; it should be used only when needed. As examples: (*a*) *Spinner*, (*b*) *Cotton mill*; (*a*) *Salesman*, (*b*) *Grocery*; (*a*) *Foreman*, (*b*) *Automobile factory*. The material worked on may form part of the second statement. Never return "Laborer," "Foreman," "Manager," "Dealer," etc., without more precise specification as *Day laborer, Farm laborer, Laborer—Coal mine*, etc. Women at home, who are engaged in the duties of the household only (not paid *Housekeepers* who receive a definite salary), may be entered as *Housewife, Housework*, or *At Home*, and children, not gainfully employed, as *At school* or *At home*. Care should be taken to report specifically the occupations of persons engaged in domestic service for wages, as *Servant, Cook, Housemaid*, etc. If the occupation has been changed or given up on account of the DISEASE CAUSING DEATH, state occupation at beginning of illness. If retired from business, that fact may be indicated thus: *Farmer* (*retired 6 yrs.*). For persons who have no occupation whatever, write *None*.

**Statement of Cause of Death**—Name, first, the DISEASE CAUSING DEATH (the primary affection with respect to time and causation), using always the same accepted term for the same disease. Examples: *Cerebrospinal fever* (the only definite synonym is "Epidemic cerebrospinal meningitis"); *Diphtheria* (avoid use of "Croup"); *Typhoid fever* (never report "Typhoid pneumonia"); *Lobar pneumonia, Bronchopneumonia* ("Pneumonia," unqualified, is indefinite); *Tuberculosis of lungs, meninges, peritonaeum*, etc., *Carcinoma, Sarcoma*, etc., of ..... (name origin; "Cancer" is less definite; avoid use of "Tumor" for malignant neoplasms); *Measles; Whooping cough; Chronic valvular heart disease; Chronic interstitial nephritis*, etc. The contributory (secondary or intercurrent) affection need not be stated unless important. Example: *Measles* (disease causing death), *29 ds.*; *Bronchopneumonia* (secondary), *10 ds.* Never report mere symptoms or terminal conditions, such as "Asthenia," "Anaemia" (merely symptomatic), "Atrophy," "Collapse," "Coma," "Convulsions," "Debility" ("Congenital," "Senile," etc.), "Dropsy," "Exhaustion," "Heart failure," "Haemorrhage," "Inanition," "Marasmus," "Old Age," "Shock," "Uraemia," "Weakness," etc., when a definite disease can be ascertained as the cause. Always qualify all diseases resulting from childbirth or miscarriage as "PUERPERAL *septichaemia*," "PUERPERAL *peritonitis*," etc. State cause for which surgical operation was undertaken. For VIOLENT DEATHS state MEANS OF INJURY and qualify as ACCIDENTAL, SUICIDAL, or HOMICIDAL, or as *probably* such, if impossible to determine definitely. Examples: *Accidental drowning; Struck by railway train—accident; Revolver wound of head—homicide; Poisoned by carbolic acid—probably suicide*. The nature of the injury, as fracture of skull, and consequences (e. g., *sepsis, tetanus*) may be stated under the head of "Contributory." (Recommendations on statement of cause of death approved by Committee on Nomenclature of the American Medical Association.)

If this certificate is looked over thoroughly and all questions answered in detail, it will prevent further correspondence. All the data is essential and must be obtained before the certificate is permanently filed.

RECEIVED
JUN 6 1918
BUREAU V. S.

# STATE OF MARYLAND
# CERTIFICATE OF DEATH

(169)

Registration Dist. No. 185

1 PLACE OF DEATH

County Harford,

WITHIN CORPORATE LIMITS OF—

Village or City Havre de Grace (No. ..... St.; ..... Ward)

[If death occurred in a hospital or institution, give its NAME instead of street and number.]

2 FULL NAME Thos. S. Woods,

## PERSONAL AND STATISTICAL PARTICULARS

| 3 SEX | 4 COLOR OR RACE | 5 SINGLE, MARRIED, WIDOWED OR DIVORCED (Write the word) |
|---|---|---|
| Male | white | Single |

6 DATE OF BIRTH June 19 1901 (Month) (Day) (Year)

7 AGE 17 yrs. 11 mos. 10 ds. If LESS than 1 day, ..... hrs. OR ..... min. ?

8 OCCUPATION
(a) Trade, profession, or particular kind of work none
(b) General nature of industry business, or establishment in which employed (or employer) —

9 BIRTHPLACE (State or country) Maryland

PARENTS

10 NAME OF FATHER James E Woods

11 BIRTHPLACE OF FATHER (State or country) Washington D.C.

12 MAIDEN NAME OF MOTHER Julia Depfaisle

13 BIRTHPLACE OF MOTHER (State or country) Maryland

14 THE ABOVE IS TRUE TO THE BEST OF MY KNOWLEDGE

(Informant) James E. Woods,

(Address) Havre de Grace, Md.

15 Filed 5/31 1919 D W Hopkins REGISTRAR

## MEDICAL CERTIFICATE OF DEATH

16 DATE OF DEATH May (Month) 29th (Day), 1919 (Year)

17 I HEREBY CERTIFY, That I attended deceased from ....., 191..., to ....., 191...,

that I last saw h... alive on ....., 191...,

and that death occurred on the date stated above, at ..... m.

The CAUSE OF DEATH * was as follows:

Accidental Drowning

(Duration) ... yrs. ... mos. ... ds.

Contributory Secondary

(Duration) ... yrs. ... mos. ... ds.

(Signed) J W Bauer "Coroner", M. D.

May 31, 1919 (Address) Havre de Grace Md.

*State the DISEASE CAUSING DEATH, or, in deaths from VIOLENT CAUSES, state (1) MEANS OF INJURY; and (2) whether ACCIDENTAL, SUICIDAL or HOMICIDAL.

18 LENGTH OF RESIDENCE (FOR HOSPITALS, INSTITUTIONS, TRANSIENTS, OR RECENT RESIDENTS)

At place of death ... yrs. ... mos. ... ds. In the State, ... yrs. ... mos. ... ds.

Where was disease contracted, if not at place of death? .....

Former or usual residence .....

19 PLACE OF BURIAL OR REMOVAL angel Hill - DATE OF BURIAL June 1, 1919

20 UNDERTAKER J A Pennington ADDRESS Aberdeen Md

If more blanks are needed, address State Registrar, 16 W. Saratoga St., Balto., Requesting V. S. No. 1

V. S. No. 1.

N B.—Every item of information should be carefully supplied. AGE should be stated EXACTLY. PHYSICIANS should state CAUSE OF DEATH in plain terms, so that it may be properly classified. Exact statement of OCCUPATION is very important. See instructions on back of certificate.

MARGIN RESERVED FOR BINDING

WRITE PLAINLY, WITH UNFADING INK—THIS IS A PERMANENT RECORD

# REVISED UNITED STATES STANDARD CERTIFICATE OF DEATH

[Approved by U. S. Census and American Public Health Association.]

**Statement of Occupation**—Precise statement of occupation is very important, so that the relative healthfulness of various pursuits can be known. The question applies to each and every person, irrespective of age. For many occupations a single word or term on the first line will be sufficient, e. g., *Farmer* or *Planter, Physician, Compositor, Architect, Locomotive engineer, Civil engineer, Stationary fireman*, etc. But in many cases, especially in industrial employments, it is necessary to know (*a*) the kind of work and also (*b*) the nature of the business or industry, and therefore an additional line is provided for the latter statement; it should be used only when needed. As examples: (*a*) *Spinner*, (*b*) *Cotton mill;* (*a*) *Salesman*, (*b*) *Grocery*. (*a*) *Foreman*, (*b*) *Automobile factory*. The material worked on may form part of the second statement. Never return "Laborer," "Foreman," "Manager," "Dealer," etc., without more precise specification as *Day laborer, Farm laborer, Laborer—Coal mine*, etc. Women at home, who are engaged in the duties of the household only (not paid *Housekeepers* who receive a definite salary), may be entered as *Housewife, Housework*, or *At Home*, and children, not gainfully employed, as *At school* or *At home*. Care should be taken to report specifically the occupations of persons engaged in domestic service for wages, as *Servant, Cook, Housemaid*, etc. If the occupation has been changed or given up on account of the DISEASE CAUSING DEATH, state occupation at beginning of illness. If retired from business, that fact may be indicated thus: *Farmer (retired 6 yrs.)*. For persons who have no occupation whatever, write *None*.

**Statement of Cause of Death**—Name, first, the DISEASE CAUSING DEATH (the primary affection with respect to time and causation), using always the same accepted term for the same disease. Examples: *Cerebrospinal fever* (the only definite synonym is "Epidemic cerebrospinal meningitis"); *Diphtheria* (avoid use of "Croup"); *Typhoid fever* (never report "Typhoid pneumonia"); *Lobar pneumonia, Bronchopneumonia* ("Pneumonia," unqualified, is indefinite); *Tuberculosis of lungs, meninges, peritonaeum*, etc., *Carcinoma, Sarcoma*, etc., of (name origin; "Cancer" is less definite, avoid use of "Tumor" for malignant neoplasms); *Measles, Whooping cough; Chronic valvular heart disease; Chronic interstitial nephritis*, etc. The contributory (secondary or intercurrent) affection need not be stated unless important. Example: *Measles* (disease causing death) *29 ds.; Bronchopneumonia* (secondary), *10 ds.* Never report mere symptoms or terminal conditions, such as "Asthenia," "Anaemia" (merely symptomatic), "Atrophy," "Collapse," "Coma," "Convulsions," "Debility" ("Congenital," "Senile," etc.), "Dropsy," "Exhaustion," "Heart failure," "Haemorrhage," "Inanition," "Marasmus," "Old Age," "Shock," "Uraemia," "Weakness," etc., when a definite disease can be ascertained as the cause. Always qualify all diseases resulting from childbirth or miscarriage as "PUERPERAL *septichaemia*," "PUERPERAL *peritonitis*," etc. State cause for which surgical operation was undertaken. For VIOLENT DEATHS state MEANS OF INJURY and qualify as ACCIDENTAL, SUICIDAL, or HOMICIDAL, or as *probably* such, if impossible to determine definitely. Examples: *Accidental drowning, Struck by railway train—accident, Revolver wound of head—homicide, Poisoned by carbolic acid—probably suicide*. The nature of the injury, as fracture of skull, and consequences (e. g., *sepsis, tetanus*) may be stated under the head of "Contributory." (Recommendations on statement of cause of death approved by Committee on Nomenclature of the American Medical Association.)
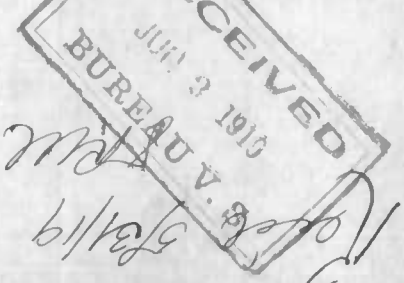
If this certificate is looked over thoroughly and all questions answered in detail, it will prevent further correspondence. All the data is essential and must be obtained before the certificate is permanently filed.